THE ATLANTA CONSTITUTION.

BY W. A. HEMPHILL & CO.} ATLANTA, GEORGIA, THURSDAY, AUGUST 28, 1873. {VOLUME VI--NUMBER 60

PRICE FIVE CENTS.

CONSTITUTION AND SUN.

From Yesterday's Evening Edition.

ATLANTA, AUGUST 28, 1873.

City Agent.

Mr. George W. Martin is our regular city agent. He is authorized to receive subscriptions and advertisements.

Summary of State News.

GRIFFIN.

Died in Griffin, on Sunday morning Miss Hannah Merritt, aged near fifty year. She was one of the most cultivated and refined ladies in the community.——The ball at the Indian Springs next Tuesday night promises to be a brilliant affair.——The colored people of this city have been having a big meeting for some time.——The boll worm is playing havoc on some of the cotton lands around Griffin.——Esquire John Adams, an old citizen of Henry County, died on Wednesday at his residence, and at the advanced age of eighty years.—*News.*

Two gentlemen of African ancestry held an effective conversation in Griffin Sunday morning. One illustrated with a stick, and the other with a sledge hammer. A broken stick and a cracked head were the most prominent result of the interview.

AUGUSTA.

The directors of the Georgia Railroad held a meeting in Augusta yesterday.——Judge William T. Gould, of the City Court, decided on Monday that the active members of the Oglethorpe Infantry are not subject to jury duty.——A small boy, a tall man, a lean horse, and a rusty buggy had a runaway Monday afternoon. The small boy and the tall man got left before the horse had progressed very far, and the buggy was found a mile or so off with one wheel and half a shaft left, nobody hurt.——As the down freight train approached the fifty mile post on Monday afternoon, the engineer discovered two colored women on the track ahead. He blew the whistle, and one stepped off, but the other didn't. The one that didn't step off loses one of her legs and considerable of her skin.—*Chronicle and Sentinel.*

COLUMBUS

The friends of temperance held an interesting meeting at Wesley Chapel on Sunday afternoon, and several new members joined.——A pistol went off near the Sun office Monday night, and several of the heavy editors came near breaking their necks trying to get out at a small window.——Some scoundrel misplaced the switch and tore up a portion of the track on the Western Railroad, and succeed in throwing the engine of the accommodation train, from Opelika, from the track. A reward of three hundred dollars has been offered for him by the company.——The idea of building a workhouse is being agitated in Columbus.—*Sun.*

The paternal author of the belle of Columbus, who, with his family, have just returned from the Springs, was approached the other day, by a pensive young Columbus.te, who requested a few minutes conversation in private. The interview being granted, with much trepidation and many blushes, the young lover began: "I was requested to see you, sir, by your daughter. Our attachment——" "Young man," interrupted the parent briskly, "I don't know what that girl of mine is about. You are the fourth gentleman who has approached me this morning on that subject. I have given my consent to the others, and I give it to you. God bless you." There was a smothered curse and the abrupt departure of a most disgusted swain.

BARNESVILLE.

Unless the last extremely hot day has put a stop to their ravages, the boll-worms have nearly made a finish of the cotton crop in this section.——Charles F. Baer, the victim of the recent homicide in Macon, was once a resident of Barnesville, and kept books for Messrs. Hanson & Co.——The Indian Doctor Payne, who has been flying around Barnesville for several days, was brought to grief last week. The trouble was an unreasonable landlord and an unpaid board bill. The doctor has sought other parts.—*Patriot.*

ROME.

The Superior Court for Walker county commenced its fall session at LaFayette on Monday last, Judge Underwood presiding.——The northern bound freight train on the Selma Rome and Dalton Railroad and a ditching train collided near Woodstock on Monday. Both engines and several cars were badly wrecked.——William Morris was again arrested on Monday for stealing from Mr J. T. Taylor, $7 and a pistol.—*Commercial.*

SAVANNAH.

A horse reared up and struck a little boy down with his hoofs in Savannah on last Sunday. There was a slight bruise on the boy's temple, but otherwise he was uninjured.——A schooner came into Savannah Monday with 450 kegs of powder on board. The authorities make her stay in the middle of the river.——The work of preparing the ground for the foundation of the new Catholic cathedral on the corner of Abercorn and Harris streets was commenced Monday afternoon.——Horace Greeley and Scipio Africanus, the two darkeys who broke into Mr. Daniel Dunnovan's house a short time since, have been caught, and now reflect upon their unsuccessful dignitaries in the county jail.——Mr. Roch, who keeps a grocery store in Savannah, had his money drawer stolen on Monday, and with it $50 and a bank book.——Mr. Maury Russell, the jailor at Savannah, has been employed as a detective to work up an $8,000 case.—*Advertiser and Republican.*

LUMPKIN.

The caterpillars have appeared in great numbers on Mr. John Rightower's place, just three miles north of Lumpkin.——A small alligator was killed near Lumpkin, and now the unfortunate slayer is being interviewed to death.——Mr. N. A. Ray lost his little daughter Collie, a bright three year old child on Friday.—*Independent*

☞ The best biography of the wicked old Duke of Brunswick, whose death is announced in the cable dispatches, was written by Thackeray, Only, Thackeray called him the Marquis of Steyne.

☞ Hoe has an order, we are told, from the London *Telegraph*, for ten of the new presses which he has perfected at his workshops in England. It runs off 22,000 sheets an hour with two men and a boy, thus saving in wages alone more than sixty per cent.

☞ Congress Hall at Cape May is to have another wing added, which will accommodate one hundred gentlemen—no ladies admitted.

BY TELEGRAPH

TO THE ATLANTA CONSTITUTION.

Wednesday Noon News

Southern Direct Trade.

Hon. Nelson Tift, of Georgia, In Louisville Pushing It.

LOUISVILLE, August 27.—Hon. Nelson Tift, of Georgia, arrived here to-day to seek the Co-operation of Louisville in establishing a new line of steamships between Savannah and Liverpool. No subsidies are asked. He seeks business encouragement for the enterprise.

MILITARY RULE.

GOVERNOR DIX, OF NEW YORK, TALKS SENSE ABOUT IT.

NEW YORK, August 27.—Governor Dix has addressed a letter to Mayor Havemeyer in reply to the request of the latter for rifles for the police, and says that, even if the means of granting the request were at his disposal, he should deny it, considering it very questionable whether public order or security would be promoted by the organization of armed military bodies under the direction and control of municipal corporations, independent of the military authority of the State, and believing the existing mode of putting down resistance to the laws by calling upon the militia on extra occasions is in all respects the wisest and safest.

RAILROADS.

WHAT IN THE DEUCE HAS GOT INTO THEM?

DES MOINES, August 27.—An explosion of a freight train on the Chicago, Rock Island and Pacific Railroad killed one and badly scalded three.

NEW YORK, August 27.—The tunnel through which the trains of the New York Central and Hudson River, Hartford and New Haven, and New York, Harlem and Albany Railroads enter the city, fell in this morning, causing a temporary stoppage of all trains.

CINCINNATI, August 27.—George Smith, conductor of the freight train that collided with the passenger on the Marietta and Cincinnati Railroad at Montgomery, was arrested and committed to jail yesterday at Circleville, Ohio.

LIVELY GOTHAM AMUSEMENTS.

NEW YORK, August 27.—Wm. Farrell, aged thirteen, who interfered to save a smaller boy from a beating by a boy named Payne, aged twelve, was fatally stabbed by Payne. Payne was arrested.

Henry Misbrecht met his wife, after several months separation, and shot her five times, and then shot himself once in the mouth. His wife is dying, but he is recovering.

MERIDIAN SUNBEAMS.

HURRICANE IN NEW JERSEY.

BUTOURICH, N. F., August 27.—The tide rose four or five feet higher during the storm than was ever before known. Wharves and bridges were washed away, buildings prostrated, and three lives lost. The storm lasted from Saturday to Tuesday. The hurricane came from the Northeast with a heavy rain.

HUNDRED THOUSAND DOLLAR FORGER.

MONTREAL, August 27.—Pennsylvania detectives are searching for a banker named Brown, who fled with a hundred thousand dollars, the proceeds of forgeries. They have departed homeward unsuccessful.

BULLY FOR BULLION.

OMAHA, August 27.—Ten thousand three hundred pounds of silver bullion passed East to-day.

SAVANNAH SHIP ARRIVALS.

SAVANNAH, August 27.—Arrived, the Huntsville. Sailed, the Leo and America.

THE MISCHIEF IN MEXICO.

A water-spout near Enanajuato, Mexico, has destroyed much property and some lives.

The yellow fever is still raging in Vera Cruz.

ENGLISH BANK FORGERS CONVICTED.

LONDON, August 27.—In the trial of the Bank of England forgers a verdict of guilty was rendered, and they were sentenced to penal servitude for life.

ANTWERP FIRE.

ANTWERP, August 27.—The fire among the warehouses has been extinguished. Loss $400,000.

FAMOUS GERMAN COMPOSER DEAD.

BERLIN, August 27.—Carl Wielhelm, the composer of the famous German war song, the "Watch on the Rhine," died to-day at Schwalkoeden.

ENGLISH GUNS GONE TO SPAIN.

KIEL, ENGLAND, August 27.—It is reported that seventeen Krupp guns have been shipped hence to the Carlists.

THE HALIFAX GALE.

HALIFAX, August 27.—Additional accounts of disasters of Sunday's storm continue to come to hand. The gale was severely felt along the western coast.

FATAL WRECK.

CINCINNATI, August 27.—Shawneetown advices states that the steamer Belle Vernon struck the wreck of the Jennie Howell at four o'clock this morning, and was sunk in twenty foot water. The number of lives lost is unknown, though it is thought but few perished.

TRANS-OCEAN DOTS.

RENT SPAIN.

The Carlists Again Defeated—Eloquent Speech of Castellar, as New President of the Cortes.

"THAT GENERATION IS INFAMOUS WHICH ACHIEVES LIBERTY BUT FAILS TO PRESERVE IT."

MADRID, August 27.—Lizzaraga, with three thousand men, is reported marching to reinforce the Carlists force beseiging Estella, who now number eight thousand. The latter were again defeated on Monday with considerable loss by the Republican force in Estella. The Republican loss was fifty.

Castellar was elected President of the Cortes. He said that the troubles, difficulties and perils of the nation were increasing. The Republicans, while struggling to establish the republic, were united, but after they had achieved victory were divided because an ideal always existed. The present government represents solid reality. The opposition represents an ideal. He brilliantly traced the history of democracy, and declared that the death of the republic would be the sign of the death of liberty, and that the generation would be infamous which achieved liberty and failed to preserve it. "I am a federalist," he said, "but madness rends the Spanish nationality, while Italy and Germany are becoming more united." He reviewed the public life of M. Thiers, which he said was a life of warfare. In conclusion, Senor Castellar evoked divine protection to save the liberty and integrity of Spain.

The Brunswick and Albany Railroad

The above named road, it is well known, is advertised to be sold on the 15th of October, and there is no doubt there has already been, and will be, some active canvassing among railroad men. Col. H. H. Jones, in his letter to the Telegraph and Messenger, dated off Fortress Monroe, gives some very interesting and important information which he obtained from Mr. Cook, the receiver of the Brunswick and Albany Road, who was a passsenger on the steamer. We make the following extract from Colonel Jones' letter:

"Mr. Cook gives a flattering report of the condition of this enterprise, which, owing to the odium attaching to the villany of Bullock and Kimball, has been under a cloud ever since the collapse and flight of these carpet-bag princes.

The earnings of the road for May, 1873, were $12,000, against $3,000 for the corresponding month of the previous year. The track is completed to Albany, and trains run daily to that point. The iron on this road is the fish bar rail, weighing fifty pounds per yard. From Albany to Cuthbert the grading and bridging are finished and ready for the iron. The cost so far has been $22,000 per mile. By the terms of the proposed sale, $150,000 must be paid in cash, and the remainder at the option of the commissioners. The contractors and laborers have a preferred claim for about $30,000 for work on the road.

It is reported that Mr. Wadley will attempt to purchase the road, and if successful, take up the iron, to prevent competition with his Western extensions. *On dit*, also, that President Screven, who is now in London, may be a bidder, at the sale, with a view to connecting Eufaula with Pollard and abandoning the Bainbridge extension. This would prove with its northwestern connections, a much more important feeder to the Gulf road than the proposed extension to Pollard. Another railroad gentleman is said to be in the field as a purchaser, but these are mere reports which need confirmation. Money is so scarce it is proable the road and appurtenances will be knocked off at far less than co.t.

THE A. & C. RAILROAD.—Maj. R. C. McCalla has been appointed by the receiver, chief engineer and general superintendent of the Alabama & Chattanooga Railroad. He has accepted the position and enters at once upon the duties of the office.

Much good is expected to result from the appointment.—*Rome Courier.*

☞ A gray hair was espied among the raven locks of a fair friend by a lady. "Oh! pray pull it out," she exclaimed. "If I pull it out ten will come to the funeral," replied the lady who made the unwelcome discovery. "Pluck it out, nevertheless," said the dark-haired damsel; "it's no sort of consequence how many come to the funeral, provided they all come *in black!*"

Financial and Commercial

Telegraphic Markets.

NEW YORK, August 27.—Cotton quiet; middling uplands 20; Orleans 20½; sales 983 bales.

Cotton sales for future delivery opened as follows: August, 19 7-8. September, 18½a 18 5-16. October, 17¾.

Flour quiet and unchanged. Wheat scarcely so firm. Corn quiet and without important change. Pork quiet and steady; new mess $18 25. Lard dull and heavy; old steam 8¾a9 1-16. Turpentine quiet and firm at 43½a44. Rosin heavy at $3 65 for strained. Freights steady.

Stocks activer and lower. Gold active and lower at 15¼. Money 5a6. Exchange—long 7¾; short 8¾. Governments dull. State bonds quiet.

Arrived out—Weser. Lady Lycett, City of London, Europa.

PARIS, August 27.—Rentes 57f. 75c.

LIVERPOOL, August 27, noon.—Cotton firm with upward tendency; uplands 8 7-8; Orleans 9 1-8; sales 15,000 bales; speculation and export 3,000.

Breadstuffs quiet. Cumberland cut 37s 6d.

Market Reports--From Chamber of Commerce.

CHAMBER OF COMMERCE, ATLANTA, August 27, 1873.}

Cotton—Middling, 16a16½; low middling 15½a16; good ordinary, 13 1-2; ordinary, 11; inferior 8a11.

Flour—Fancy, $10 50a11; extra family, $9 00a10 00; family $7 50a9 00; extra $6 50 a7 50 superfine, $6 0a6 50; fine $4a6.

Wheat—Red, $1 50a1 60; amber $1 60a 1 65; choice white, $1 65a1 70.

Lime—40a50c per bushel.

Corn—Yellow, 80c by car load, cash, and white 82½a85c.

Meal, 85c.

Lard—Tierce, 10½a11; keg, 11½; bucket, 11½a12.

Bacon—clear sides 12½; clear rib 12½; shoulders 10½. Sugar cured hams 17.

Bulk—clear sides 11¼; clear rib 11½; long clear sides 10 3 4; shoulders 8 3 4.

Hay—$1 50a1 65.

Oats 52½a55.

Rye—$1 25a1 30 per bushel.

Barley—$1 00a1 10 per bushel.

Coal—Lump, by car load, at 26c; blacksmith, 22½.

Iron Ties—Arrow, 9 1-2a9 3 4 per pound.

Bagging—2 lbs. 17; 2 1 8 lbs. 17 1-2; 2 1 4 lbs. 18

The above are the quotations of wholesale prices to-day as given by the committee on quotations of the Atlanta Chamber of Commerce.

Atlanta Wholesale Price Current.

[CORRECTED DAILY.]

CONSTITUTION OFFICE, ATLANTA, August 27, 3 o'clock, P. M.}

REMARKS.—The merchants are making active preparations for the fall trade. Closing out of summer stocks is bringing increased business preparatory to the change. Prices remain firm and unchanged.

Financial.—Gold, buying at 1 14; selling at 1 16. Silver, buying at 1 06, selling 1 10.

Exchange—Buying at par, selling at ½ premium. Bonds and Stocks—Georgia 6s, 70a75, 7s, 86a88; new Georgia bonds at the State Treasury, 8 per cent. non-taxable, $1. Atlanta city bonds, 7s 70 a72; 8s, 80a82. Augusta, 83a85. Georgia Railroad stock, 90a92; Georgia Rail Road bonds, 93a95. Atlanta and West Point Railroad stock, 80a82; Atlanta and West Point Railroad bonds, 94a96. Central Railroad stock, 75a78. Rome city 7s, 68a72 Savannah, 83.

Hardware—Nails, per keg, 10d to50d $5 75 8d, 6 00; 6d, 6 25; 4d, 6 50; 3d, 7 75; fine 9 25; finishing, different kinds of corresponding numbers, 75 cents on above prices Iron—Tire, 1 1-2 in. to 4 by 1 1 2, 6 00; smaller sizes 50c advance; rod 12. Axes—Collin's $14 00a15 00; Shovels, Ames's $15 50; Roland's $15 00; Stone's $13 50; solid cast steel, R. R, 18. Coffee mills 3 75a10 00. Cast steel 22; springs 22, axles 10a11; sad irons 7; horse shoes 8 00; mule shoes 9 00; horse shoe nails 20a25; I. B. hames 8 00.

Tobacco—Common sound stock, winter work 43; medium 18?2, summer work 48a50; medium bright 55a60; fine as above, according to grade, 60a75; W. D. Stultz's AAAA about exhausted; 1 10, bright navy 6s 55a60; black navy 50a52; J. Whitted, ambrosia, 4 oz 75a80; Corbin's No. 1 80a85.

Sheetings, etc.—Graniteville—3-4sheetings, 9 per yard, 7 8 sheetings 11 per yard, 4-4 sheetings 12 1-2 per yard, 7-8 drills 13 per yard. Augusta—3-4 shirtings 9 per yard; 7-8 shirtings 11 per yard, 4-4 sheetings 12 1-2 per yard, 7-8 drill 13 per yard. Montour—7-8 shirtings 10 1-2, 4-4 sheetings 12 per yard, 4 oz. osnaburgs 16 1-2. Alabama and Georgia—7-8 shirtings 10 1-2 per yard, 4-4 sheetings 12 per yard. Georgia—7-8 shirtings 10¼ per yard. Chattahoochee—4-4 sheetings 12 per yard. Athens—Checks 14 1-2 per yard, stripes 13 per yard, yarns, all numbers, $1 50 per bunch. Troup—8 oz. osnaburgs 16 1-2 per yard, 8 oz. checks and stripes 20 per yard. Richmond—Light osnaburgs 13 per yard, stripes 14 per yard. Anawaka—Cotton rope, all sizes, 30 per pound. Eagle and Phoenix—Sewing thread, all Nos., 60 per pound. Willcoxon—Cotton yarns, All Nos., $1 50 per bunch, knitting cotton 70 per pound. Woodstock—Cotton yarns, all Nos., $1 50 per bunch. Concord woolen goods—Spring and summer cassimeres 65a75; winter cassimeres 90a$1 25: jeans 65a75.

Roswell Mills—4-4 sheeting 12½c; 7-8 11c. yarns $1 50; sewing and knitting thread 50c

Liquors—Corn whisky $1 00a2 00; Rye 1 00a6 00; Robinson county 2 00a2 50; Bourbon 1 00a3 00; Irish and Scotch 4 00a 6 00; Brandy—peach and apple 2 25a3 50; Cognac 1 50a12 00; cherry and ginger 1 50a 2 00; gin 1 25a5 00; rum 1 50a8 00; Champaigne 20 00a45 00 basket; wines, various brands, 1 75a6 00.

Groceries—Coffee—Java 27a30; Mocha 32a 35; Rio 24a26. Sugars—Crushed 13½; powdered 13½; granulated 13; Demarrall 1-2 a12 standard A 12½a12½; extra C 12; yellow C 11½; brown 10½a11 1-2. Candles—Full weights 20 1-2a21. Molasses—Hogsheads 27; barrels 32; New Orleans syrup 75a80. Salt—Liverpool $2 25a2 30; Virginia $2. Meal, 85.

Prints—Wamsutta, 8; Bedford, 8. Amoskeag, 8½; Arnold, 10; Albions, 11; Spragues, 11; Richmond, 11; Dunnells, 11.

Paints and Oils—Kerosene, 32a34; d nk 47a48. Linseed, raw, $1 10; boiled, 1 15. Lard, winter strain, 85; No. 1, 82; No. 2, 76. Turpentine, 80. Varnishes, copal, No. 1, 1 50 a1 60; Japan brown, 1 39a1 40; asphaltum, 1 25a1 35; coach, extra No. 1, 2 50a2 75; English Varnishes, 4 75a8 00, according to quality. Chrome, green and yellow, in bulk, 18. White lead, Sunny South, strictly pure, 11 50 by the ton. Yellow ochre, 3 50; Spanish brown, 5 00. Castor oil, 21c. per lb; fish oil, 75a80.

Powder and Shot—Rifle, F. F. F. G., per keg, $7 50; half, 4 15; quarter, 2 35; canister; F. F. F. G., 1 lb., per case 25 lbs., 15 00 American, 21 00; electric, No. 1, 2, 3, 30 00; 5 lbs. canister, per canister, 2 50; duck, sporting, 4 00; blasting powder, bright grazed, 1 f. 2 f, 3 f, 5 25.

NOTICE.

DR. B. J. HEAD offers his professional services to the citizens of Atlanta. Having an experience of over a quarter of a century, in the various branches of his profession, he hopes to give satisfaction. Residence and office, Forsyth street, near Seago's store. mar19-d6m

M. E. MAHER,

Wholesale Liquor Dealer,

KEEPS constantly on hand the Choicest Brands of Foreign and Domestic LIQUORS.

No. 13 MITCHELL STREET.

Country and City Retail Dealers would do well to examine his stock before purchasing elsewhere. apr11-d1y

FRANK P. GRAY, attorney at Law, Atlanta, Georgia, will give prompt attention to all business intrusted to his care. Office with Colonel L. E. Bleckley, corner Peachtree and Harris streets. aug27-1y

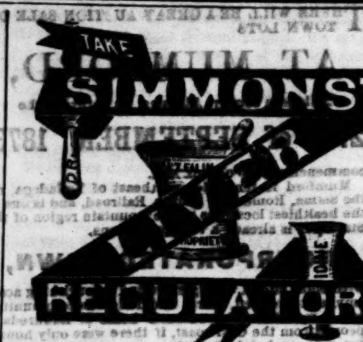

THIS unrivalled Southern Remedy is warranted not to contain a single particle of MERCURY, or any injurious mineral substance, but is

PURELY VEGETABLE,

containing those Southern Roots and Herbs, which an all-wise Providence has placed in countries where Liver Diseases most prevail. **It will Cure all Diseases caused by Derangement of the Liver.**

THE SYMPTOMS of Liver Complaint are a bitter or bad taste in the mouth; Pain in the Back, Sides or Joints, often mistaken for Rheumatism; **Sour Stomach**; Loss of Appetite; Bowels alternatively costive and lax; Headache; Loss of memory, with a painful sensation of having failed to do something which ought to have been done; **Debility, Low Spirits**, a thick yellow appearance of the Skin and Eyes, a dry Cough often mistaken for Consumption. Sometimes many of these symptoms attend the disease, at others very few; but the LIVER, the largest organ in the body, is generally the seat of the disease, and if not Regulated in time, great suffering, wretchedness and **DEATH** will ensue.

This Great Unfailing SPECIFIC will not be found the Least Unpleasant.

For DYSPEPSIA, CONSTIPATION, Jaundice, Billious attacks, SICK HEADACHE, Colic, Depression of Spirits, SOUR STOMACH, Heart Burn, &c., &c., &c.

Simmons' Liver Regulator, or Medicine,

Is the Cheapest, Purest and Best Family Medicine in the World!

MANUFACTURED ONLY BY

J. H. ZELIN & CO.,

MACON, GA., AND PHILADELPHIA.

Price, $1 00. Sold by all Druggists.

dec13—deod&w1yr(first-page-t-c-n-r-m)

NEW CARRIAGE REPOSITORY,

ATLANTA, GEORGIA.

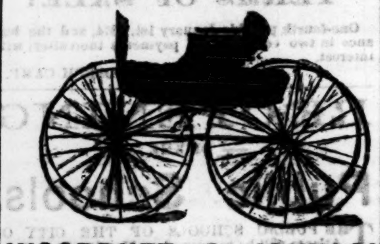

WOODRUFF & JOHNSON

HAVE established a Repository at Mark W. Johnson's Agricultural Building, corner of Alabama and Forsyth sts, where they are now receiving a fresh stock of **Carriages, Buggies and Wagons**, from some of the best manufactories in America, and made especially to their order, for this market. The Woodruff Buggy, which is justly celebrated for its great durability and light draft, will be one of the specialties of this Repository. It is the intention of this firm to supply good warranted work, at the lowest possible price, making it an inducement for parties living at a distance from Atlanta to come here to purchase, or send their orders. Any style of Carriage or Buggy made to special order, at short notice.

W. W. WOODRUFF. MARK W. JOHNSON.

aug24-dtf.

GRAND GIFT CONCERT,

IN AID OF

Public Library

OF COLORADO.

FIRST LEGAL DRAWING!

TIME EXTENDED

OCTOBER 1st, 1873.

LAST CHANCE!

Great Portion of the Tickets already taken!

Tickets, $1 00 Each, or 6 for $5 00.

$70 000.00.

1	Grand Cash Gift		$40 000
1	" "		5,000
3	" "	$1,000 each	3,000
5	Cash Gifts,	500 each	2,500
10	" "	200 each	2,000
25	" "	100 each	2,500
50	" "	50 each	2,500
100	" "	20 each	2,000
200	" "	10 each	2,000
400	" "	5 each	2,000
3,250	" "	2 each	6,500
4,045	Gifts, amounting to		$70,000

The number of tickets to be drawn from one wheel by blind children, and the Gifts drawn from another.

This enterprise is indorsed by the best business men of our Territory. The small price of tickets is a guarantee of a speedy sale, making this one of the best chances ever offered. Money can be sent safely in registered letters, post office money orders, by express or by letters, carefully sealed and plainly directed.

Make up Your Clubs

and send orders soon, as only a few tickets remain to be sold.

BOARD OF DIRECTORS:

GEN. S. E. BROWNE, | DR. W. H. BUCHTEL,
HON. D. M. RICHARDS, | HON. W. N. BYERS,
DR. A. L. JUSTICE.

☞ Good agents wanted, to whom liberal commissions will be allowed.

Address,

J. W. SUITTERLIN, MANAGER,

aug26-d&wtf DENVER, COL.

The Human Locomotive shou'd be carefully engineered, otherwise it may run off the track of life at any moment. To keep its delicate internal machinery in perfect trim, or to put it in good working condition when out of order, is the peculiar province of

Tarrant's Effervescent Seltzer Aperient.

The thoroughness with which it cleanses without irritating the bowels; the tone and vigor which it imparts to the stomach; its appetizing effects; its cooling, refreshing operation in fever; the relief it affords in headache; its anti-billious properties, and its superior merits as a general corrective, justify the assertion that it is, beyond all comparison, the most valuable family medicine of the age. Sold by all druggists. aug8-d1aw2w...

JOHNSON HOUSE,

BY MRS. DR. JOHNSON,

KINGSTON............GEORGIA

june13-dtf

SELECT SCHOOL FOR YOUNG LADIES

At Charlottesville, Va.

MRS. GEN. ARMISTEAD L. LONG will open a Select School for young ladies, in Charlottesville, Va., on the 1st of October, 1873, closing the last of June, 1874. It will be a first-class school in its appointments.

Payments for tuition, board, etc., must be made one-half in advance, the remainder on the 15th of February, 1874.

Board, per session of 9 months (fuel and lights included,)	$200 00
Lower English	30 00
Higher English	50 00
Modern Languages, each	20 00
Ancient Languages, each	20 00
Music on Piano	50 00
Vocal Music	50 00
Use of instrument	10 00
Drawing and Painting	30 00

Washing extra—can be had at $2 to $2 50 per mouth.

As to the probable character of her school, Mrs. Long is permitted to refer, among others, to Gen. G. W. C. Lee, of Washington and Lee University; Rev. W. N. Pendleton, D.D., Lexington, Va.; and Gen. J. F. Gilmer and Gen. A. R. Lawton, Savannah, Ga.

Address, until the 15th September, 1873, Mrs. A. L. Long, care Gen. A. L. Long, Big Island, Bedford, Va.; after that time, Charlottesville, Va. july27-tf

South Carolina Railroad

CHARLESTON, December 14, 1872.

ON and after Sunday, 15th instant, the following Schedule will be run on the South Carolina Railroad:

Between Charleston and Augusta

DAY PASSENGER TRAIN.

Leave Charleston	9:30 A M
Arrives at Augusta	5:20 P M
Leaves Augusta	9:00 A M
Arrives at Charleston	4:45 P M

NIGHT EXPRESS TRAIN.

Leaves Charleston	8:30 P M
Arrives at Augusta	7:35 A M
Leaves Augusta	6:15 P
Arrives at Charleston	5:50 A

Between Charleston and Columbia

DAY PASSENGER TRAIN.

Leaves Augusta	9:00 A M
Arrives at Columbia	5:20 P M
Leaves Columbia	9:00 A M
Arrives at Augusta	5:20 P M

NIGHT EXPRESS TRAIN.

Leaves Augusta	6:15 P M
Arrives at Columbia	6:30 A M
Leaves Columbia	7:30 P M
Arrives at Augusta	7:35 A M

Day and night trains connect at Augusta with the Georgia Railroad and Central Railroad.

Night train connects with Macon and Augusta Railroad.

Night train out of Augusta makes close connection at Columbia with Greenville and Columbia Railroad. Passengers for points on the Greenville and Columbia Railroad will avoid a tedious delay at night in Columbia, by taking this route.

Elegant new sleeping cars on night trains between Augusta and Charleston.

S. B. PICKENS, General Ticket Agent.

jan8-tf

NOTICE.

John H. Mitchell, Robert Mitchell and Sarah J. Mitchell, vs. Joseph E. Brown, O. A. Lochrane, H. I. Kimball, et al.—Bill for Account, Recission and Relief, in the Superior Court of the County of Fulton and State of Georgia.

IT appearing to the Court by the return of the Sheriff, that Hannibal I. Kimball, one of the defendants in the above stated case, is not to be found in the said county of Fulton; and it, further, appearing that said Kimball resides out of said State of Georgia, it is on motion: Ordered by the Court, that said Hannibal I. Kimball be cited by publication to be and appear at the next Superior Court to be held in and for said county on the first Monday after the fourth Monday in September next, then and there to make answer in the premises, as in default thereof the Court will proceed as to justice may appertain.

And, further, that the publication of this order once a month for four months in THE ATLANTA CONSTITUTION, shall be deemed and held a compliance therewith and a sufficient service of said defendant.

By the Court.

R. TOOMBS,
E. W. BECK,
BOYNTON & DISMUKES,
E. F. HOGE,
Solicitors for Complainants.

A true extract from the minutes of said Court, May 26, 1873. W. R. VENABLE, Clerk.

may27—d1am4mo

To Printers and Publishers

A PRACTICAL BINDER, well posted in all the improvements in the business, and well acquainted with the publishing business, desires a situation to take charge of a BINDERY. Is well acquainted in Georgia. Address BINDER, Box 5, Atlanta, Ga

aug23—d1t

CUMMING AND DULUTH

HACK LINE.

J. W. JAMES & CO., are now running, for the accommodation of the traveling public, a good TWO HORSE HACK, three times a week, Mondays, Wednesdays and Fridays, and making close connecting with the Atlanta and Richmond Air-Line Railroad. Leave Cain's Hotel at Cumming, at 12 M., and arrives at Duluth at 5 o'clock, P. M., in time for the down train to Atlanta. Leaves Duluth at 9 o'clock in the morning and arrives at Cain's Hotel in Cumming, at 1 o'clock, to dinner.

Careful drivers. Terms moderate.

sept1—dtf

S. M. F. COLLEGE.

THE FALL TERM opens the 27th instant. Terms moderate. Board in good families at $18 to $20 per month. Send for Catalogues.

J. N. BRADSHAW. President.

August 8, 1873 aug10—d2aw3w

BELLEVUE HIGH SCHOOL

BEDFORD COUNTY, VIRGINIA.

JAMES P. HOLCOMBE, LL. D., Principal; WILLIAM R. ABBOT, Associate Principal. The Ninth Annual Session of this School for Boys will begin September 15th. Beautiful and healthy location. Full corps of Instructors. Pupils are members of the Family. For information address either Principal, at Bellevue P. O. july20—d2aw2mo

CIVIL AND MECHANICAL ENGINEERING.

AT THE RENSSELAER POLYTECHNIC INSTITUTE, TROY, N. Y.

Instruction very practical. Advantages unsurpassed in this country. Graduates obtain excellent positions. Re-opens Sept. 17th. For the Annual Register, containing improved Course of Study, and full particulars, address PROF. CHARLES DROWNE, Director.

july30-d1m

To Printers.

WE WILL SELL A COMPLETE OUTFIT FOR a country prin'ing office at very low figures. A good outfit for a job office, also, included.!

july15-tf W. A. HEMPHILL & CO.

WOFFORD & MILNER,

Attorneys at Law,

CARTERSVILLE, GA.

PRACTICES in all the Courts. Office at Cartersville, up stairs, Bank Block. apr24-d6m

Mt. Auburn Institute, Cincinnati.

RE-OPENING ON SEPTEMBER, 10TH.

Boarding and Day Pupils—Most efficient Teachers—Location healthful and desirable—Rare advantages in **Music, French, Singing and Painting**, really equal to those of the best Institutions in the East.

Send for Circular to the President.

aug13-eod1m J. R. NEWELL, Ph. D.

Central Railroad House,

JONESBORO, GEORGIA.

William Hammett and Lady

HAVE leased that magnificent NEW BRICK HOTEL recently erected in Jonesboro, Georgia, and furnished it throughout with New Furniture. The Lessees promise to spare no pains or expense to please their patrons. Give them a call.

aug6—dtf

Hocker Female College

LEXINGTON, KENTUCKY.

WELL selected course of Study. Special department for all the ornamental branches. Faculty large, able and experienced. Extensive grounds for recreation. Excellent buildings, 160 by 88 feet, four stories, containing 125 apartments—commodious chapel, nice recitation, ornamental, play and bath rooms: warmed by steam and lighted with gas. Only two young ladies occupy a room. Cost of improvements over $100,000 00.

Charges as low as any school offering equal advantages in the United States. Fall Term commences SEPTEMBER 8th, 1873.

REFERENCES.—Eld. Robert Milligan, Eld. J. W. McGarvey, Hon. John C. Breckinridge, Lexington, Ky.; Hon. Jas. B. Beck, Washington, D. C.; Col. J. R. Johnson, Galt House, Louisville, Ky.

For catalogues, address J. M. HOCKER, Proprietor.

ROBT. GRAHAM, A. M., Prest.
R. L. HOCKER, Secretary.

aug8-dsp6m

CONYERS HOTEL,

By D. P. SMITH,

(Successor to A. Thom.)

THIS HOUSE is within one hundred yards of the Railroad, has been thoroughly renovated and supplied with new furniture. Give him a call, and be convinced by [illegible] satisfaction. [illegible]

HOTELS.

Sims House.

LA GRANGE, GEORGIA,

THOMAS W. McGEE..........*Proprietor.*

THIS House is undergoing the most thorough repairs and will be fitted out in the next few days with new Furniture. The traveling public will find the very best the market affords. Charges moderate.

jan10-dtf

NATIONAL HOTEL,

(FORMERLY TIBBS HOUSE.)

Dalton, Ga.

O'NEILL & BARCLAY, Prop'rs.

O'NEILL. :o: JOHN BARCLAY.

y26-dtf

LANIER HOUSE,

B. DUB, Proprietor,

Macon, Georgia.

Free Omnibus to and from the Passenger Depot.

apr25—dtf

IN the District Court of the United States, Northern District of Georgia.—In the matter of Mary Law—In Bankruptcy.

This is to give notice, once a week for three weeks, that I have been appointed Assignee of the estate of Mary Law, of Hall county, in said District, who has been adjudged a Bankrupt upon her own petition, by the District Court for said district. July 3, 1873.

A. RUDOLPH, Assignee.

July6—d1aw3w Gainesville, Ga.

THE COUCHE HOUSE,

KINGSTON, GEORGIA,

T. R. COUCHE..........PROPRIETOR.

THE Proprietor of this establishment would respectfully inform the traveling public that his large and spacious Hotel is now finished and ready for the reception of visitors. His rooms are all large and comfortable, and are now being furnished with new furniture throughout, and his guests may rest assured that nothing will be left undone to make them comfortable. He pledges himself that his table will be supplied with the very best the market affords. The excellent climate and delightful water of this section of Georgia, is rapidly bringing Kingston to the attention of our low country friends.

g18—dtf

CANNON HOUSE,

Recently St. James Hotel,

Marietta Street........Gate City Block,

ATLANTA, GEORGIA.

BOARD PER DAY, $2. Three or four good rooms for families. mar6—dtf

OBSTACLES TO MARRIAGE.

HAPPY RELIEF FOR YOUNG MEN from the effects of Errors and Abuses in early life. Manhood restored. Impediment marriage removed. New method of treatment. New and remarkable treatment. Books and Circulars sent free, in sealed enveopes. Address, HOWARD ASSOCIATION, No 2 South Ninth St., Philadelphia, Pa.—an institution having a high reputation for honorable conduct and professional skill.

july8—d&w3m

SOUTHERN NURSERY,

IRWIN & THURMOND.

WE are offering to the public a selection of Fruit adapted to the Southern climate, consisting of Apples, Peaches, Pears, Plums, Cherries, Quinces, Grapes, etc Our Floral and Ornamental Shrubbbery Department is complete. We have every thing usually found in a well conducted Nursery, and of varieties we have TESTED and KNOW to be suited to the Southern climate We are DETERMINED to make good stock and sell at REASONABLE prices. All orders by mail attended to with promptness and care. We have reliable agents, either local or traveling, in many localities in this and other States South, and we PREFER, where convenient to our customers, to do our business through them. We will, upon application, furnish gratis our Catalogue and Price List. Address P. O. Box 565, Atlanta, Georgia.

july6—d1y IRWIN & THURMOND.

AT TOCCOA CITY.

LIVERY STABLE

BY THOMPSON & STEELE,

WHERE may be found, at all times, good stock and comfortable vehicles, with safe and accommodating drivers, ready to convey visitors to the various points of interest in the vicinity. Charges reasonable. aug13-d1m

MRS. E. M. STOVALL,

PROPRIETRESS of The Barlow House) Cartersville, Ga. Having recently taken charge of this House, she has thoroughly renovated and refurnished, in all its departments, and is now prepared to afford to the traveling public entertainment adequate to the times, at moderate prices. She has also secured additional suits of rooms, is prepared to accommodate a few families with Board. Summer visitors will find Cartersville one of the healthiest localities in the South.

apr24-dtf P. S. SHELMAN.

GETTYSBURG

KATALYSINE WATER.

THE United States Dispensatory, the authorized record of our Materia Medica, classes this water with the most renowned Alkaline or Corbonated Springs of Europe. It far excels any other known in its self-preserving properties. It has never been claimed for any other mineral water the power to dissolve the urates, or so called chalk formations in the body or on the limbs and joints. This the Gettysburg Katalysine Water has done in hundreds of instances. Gout, Rheumatism, Neuralgia, Dyspepsia, Gravel, Diabetes, Kidney and Urinary Diseases generally, have all yielded to its influence. It has restored Muscular Power to the Paralytic, cured Abdominal Dropsy, and given healthy action to the Torpid Liver. It has cured Chronic Diarrhœa, Piles, Constipation, Asthma, Catarrh, Diseases of the Skin, General Debility and Nervous Prostration from Mental and Physical Excesses. All these by the bottled water. It is a powerful antidote for Excessive Eating and Drinking. It corrects the Stomach, promotes Digestion, and relieves the Head almost immediately. Pamphlets containing a history of the springs, reports from eminent physicians and medical writers, marvelous and well attested cures, and for testimonials from distinguished citizens, will be furnished and sent by mail on application to

WHITNEY BRO.'S Gen'l Ag'ts,
227 South Front St., Philadelphia, Pa.
Gettysburg Spring Co.

For sale by HEARD, CRAIG & CO., and Druggists generally. july30 deod.0d

SOUTHERN REMEDY!

NO HUMBUG.

I HAVE been asked by a number of our citizens why I do not make known through our periodicals my Preparation for the cure of Dysentery, Diarrhœa, Cholera Morbus and Dentition or (Cutting Teeth) of Children. Its operation and action appear to be a specific if not infallible. Nothing has ever been offered to the public as a cure for the above diseases that is its equal, which by their drain upon the bowels has so often proved fatal, and by having a bottle of the SOUTHERN REMEDY in your house and take or give it on first symptoms, you need not have fears of the much dreaded epidemic, Cholera. To be convince of its virtue it is only necessary to procure one bottle and use as directed on the bottle. It can be had at the Drug Store of Heard, Craig & Co., and others, and my office, Peachtree street, Powell Building. S. T. BIGGERS, M. D.

P. S.—You are referred to the following gentlemen, who have used it for several years in their families: G J Foreacre, E W Holland, Wm L Hubbard, J R Wallace, O A Lochrane, A K Seago, R M Farrer, N R Fowler, J R Murchant, W P Hammond, W H Frizzell, Edward Purtell, Wm F Busby, Anthony Murphy. july6—deod2m

ATTENTION, SPORTSMEN

New York State Sportsmen's Association.

Extracts from "Report of Committee on Standard for Shot."

"ALL manufacturers will have eventually to conform, when sportsmen require that their shots shall compare with the *standard of excellence* which your committee has fixed.

"Upon the most critical examination, your committee have determined to adopt as the "AMERICAN STANDARD" the scale presented to us by Messrs. Thos. Otis Le Roy & Co., of New York.

R. NEWELL, Chairman.
N. M. SMITH,
F. G. SKINNER.

Sportsmen and dealers desirous of having the above scale, or any information relative thereto, can promptly obtain the same by applying to THOS. OTIS LE ROY & CO., New York. june28-deod3m

NOTICE.

Elizabeth J. Wilson, vs Mary C. Hatcher, Ellender Wallace, et. al.

Bill for Injunction and Relief in Fulton Superior Court.

IT appearing to the Court by the return of the Sheriff, that Ellender Wallace, one of the Defendants in the above bill, does not reside in Fulton county, and it further appearing that said Ellender Wallace does not reside in the State of Georgia, it is ordered by the Court that service be perfected on the said Ellender Wallace, by publication of this order once a month for four months in the Atlanta Constitution, a newspaper published in the city of Atlanta, Fulton county, Georgia, that the said Ellender Wallace may appear and defend said cause at the next fall term of this Court, and in default thereof the Court will proceed as to justice shall appertain. This May 5, 1873.

W. A. Tigner, Peeples and Howell, complainant's Solicitors.

A true extract from the minutes.

W. R. VENABLE, Clerk.

july 31-4t

BUSINESS DIRECTORY.

BUSINESS DIRECTORY.

PROFESSIONAL CARDS.

☞ Cards of six lines or less, under this head inserted for twenty-five dollars for one year; fifteen dollars for six months; ten dollars for three months; five dollars for one month. Payable in advance.

DOCTOR JESSE BORING has resumed the Practice of Medicine in Atlanta. Office with Lester & Thomson, Kimball House. Residence, Northeast corner of Houston and Ivy streets. july24—d1mo

JNO. H JAMES, Banker, James' Block. june1-d1y

H. CARLTON & CO., REAL ESTATE AGENCY, Athens, Georgia. july23 d6mo

DR. R. S. BILLUPS, Resident Dentist. Office over Chamberlin & Boynton's, Whitehall street, Atlanta, Georgia. jan7-dtf

L. D. CARPENTER, DENTIST, NO. 47 WHITEHALL street, Atlanta, Ga. june7-d1y

DAN McDUFFIE & BRO., PLAIN AND ORNAMENTAL Plasterers. Orders promptly attended to. Office at Simmons & Hunt's store, Marietta street, Atlanta, Ga. apr18—dtf

INSTRUCTION IN MUSIC.—WM. W. SHARP Teacher of Vocal and Instrumental Music. Rooms—Broad street, a few doors below the Sun office. Terms—$8 per month (10 lessons, one hour each He also instructs BRASS BANDS, and arranges Music for them. sep5—d1y

LAWYERS.

M. VAN ESTES, ATTORNEY AT LAW, Gainesville, Ga. Will practice in the counties of the Western Circuit, Supreme Court of the State, and in the District Court of the United States at Atlanta. july18-d3m

JASPER N. DORSEY, ATTORNEY AT LAW, Gainesville, Ga. Will practice in the counties of Hall, Forsyth, Dawson, Lumpkin, White, and in the Supreme Court and Federal Courts at Atlanta. Special attention given to bankruptcy cases. july18 d13m

ANDREW SLOAN, Attorney at Law, Savannah, Georgia, will practice in the Superior Court of Chatham county, and in the United States Courts of the Northern and Southern Districts of Georgia Special attention to collections and bankrupt matters june23-d1y

LLOYD & GOODE, ATTORNEYS AT LAW, Montezuma, Georgia. Will practice in the Courts of the Southwestern Circuit and the Supreme Court and Circuit and District Courts of the United States june10—d1yr

L. S. ROAN, ATTORNEY AT LAW, FAIRburn, Georgia, will practice in the Courts of the Tallapoosa Circuit. Special attention given to cases in Bankruptcy and Collections. Remittances made promptly. june28-d6m

J. H. TURNER, Attorney at Law, Forsyth, Ga., will practice in the courts of the Flint Circuit, and also in the Supreme and Federal Courts at Atlanta. Special attention given to collections. july4-d6m

GEORGE N. LESTER. WM. S. THOMSON.

LESTER & THOMSON, ATTORNEYS AT LAW will give prompt attention to all business entrusted to them. Office in Kimball House, Atlanta, Ga. july13-d6m

E. G. SIMMONS, Attorney at Law, Thomaston, Georgia. nov10—d1am

JAMES C. BARTON, Attorney and Counsellor at Law and Real Estate Agent, Conyers, Ga., will practice in the Superior and Supreme Courts of Georgia. Office first door east of Court House Building, Decatur street.

☞ Special attention given to Collections.

apr18—d1y

FRANK S. LOFTIN, ATTORNEY AT LAW, Franklin, Georgia, will practice in the counties of Carroll, Coweta, Douglass, Fayette, Heard, Merriwether and Troup, and also in the Supreme and Federal Courts at Atlanta. may15—d1y

J. A HUNT, Attorney at Law, Barnesville, Georgia, will practice in the counties comprising the Flint Circuit, in the Supreme Court of the State, and in the United States District Courts for the Northern and Southern Districts by special contract. apl27-1y

RICHAT LESUEUR. WARREN C. WINSLOW

LESUEUR & WINSLOW, ATTORNEYS AT LAW, Fort Valley, Georgia. Collections in Southwest Georgia a specialty. Real Estate Agents. july21—d1y

JAS. A. HARLEY, Attorney and Counsellor at Law, Sparta, Georgia, will practice in the counties of Hancock, Elbert, Glasscock, Hart, Lincoln, Madison, Oglethorpe, Taliaferro, Warren, Wilkes, Baldwin Greene, Washington and Columbia. apr13-d1y

McDANIEL & WHITFIELD, Attorneys at Law Griffin, Ga. Will practice in Superior Courts of Flint Circuit, in Supreme Court of Georgia, and in United States District Court at Atlanta, and elsewhere by special contract. june7-d1y

S. D. McCONNELL, Attorney at Law, office corner Whitehall and Hunter streets Practices in all the Courts in Atlanta Circuit. june1-d1y

J. C. FAIN, ATTORNEY AT LAW, CALHOUN, Ga., will practice in all the Courts of the Cherokee Circuit, Supreme Court of Georgia, and United States Court, at Atlanta, Ga. june4-d1y

E. J. KIKER, ATTORNEY AT LAW, CALHOUN, GA., will practice in all the Courts of the Cherokee Circuit. Supreme Court of Georgia, and the United States District Court at Atlanta, Ga. june4-d1y

W. R. RANKIN, Attorney at Law, Calhoun, Georgia. Office—Front room over Boaz & Barrett's Store. may27-d1y

EMORY SPEER, Lawyer, Athens, Georgia.—As Solicitor General, will attend the Courts of Clarke, Jackson, Walton, Gwinnett, Hall, Banks, Franklin, Habersham, White, Rabun, and give attention to collections and other claims. mar16—d1y

Z. D. HARRISON, Attorney at Law, will practice in the Superior Court of Fulton county, the Supreme Court of Georgia, and the United States District Court, at Atlanta. Office, No. 33, Capitol building. mar. 9-oly

JESSE S. THASHER, Attorney and Counselor at Law, Norcross, Ga., will give strict attention to all business intrusted to his care. Remittances promptly made. dec19 d13

Business Directory of other Cities.

AUGUSTA, GA.

JOHN W. BESSMAN, Wholesale Dealer in Choice Liquors, and Agent for John Gibson's Son & Co., Philadelphia. 287 Broad street.

W. A. RAMSEY, Agent. The People's Clothier, 285 Broad street.

MYERS & MARCUS, Jobbers of Dry Goods, Notions, Boots and Shoes, Hats, Caps and Clothing. 274 Broad street.

J. MYERS. S. MARCUS.

CENTRAL HOTEL—MRS. THOMAS, Proprietress.

GREENE & ROSSIGNOL, Successors to Wm. H. Tutt, Importers and Dealers in Drugs, Chemicals, Essential Oils, Corks, Sponges, and Druggists' Sundries, 264 Broad street.

A. MENDLESON, Rectifier and Wholesale Liquor Dealer, 295 Broad street.

J. C. MASSENGALE, Traveling Agent.

CHARLESTON, S. C.

BANKS.

BANK OF CHARLESTON, (N Banking Association,) 12 Broad street.

WM. E. BURDEN, Cashier. A. S. JOHNSON, President.

☞ Capital, $600,000.

DRY GOODS.

EDWIN BATES & CO., 124 Meeting street.

E. W. MARSHALL & CO., 143 Meeting street.

JOHNSTON, CREWS & CO., 41 Hayne street.

JOHN G. MILNOR & CO., 135 Meeting street.

HARDWARE.

HART & CO., 39 Hayne street.

J. E. ADGER & CO., 139 Meeting street

MILLINERY, FANCY GOODS, NOTIONS AND WHITE GOODS.

JOHN S. FAIRLY & CO., 37 Hayne and 70 Market street

BOOTS AND SHOES.

D. F. FLEMING & CO., 2 Hayne street.

E. B. STODDARD & CO., 165 Meeting street.

T. M. BRISTOLL & CO., 145 Meeting street.

STOVES, TINWARE, HOLLOW-WARE, Etc.

WILLIAM SHEPHERD & CO., 29 Hayne street.

HATS, CAPS, Etc

EDMONDS T. BROWN, (of late firm of T. D. Fleming,) 43 Hayne street.

GROCERIES.

GEO. W. WILLIAMS & CO., 1 and 3 Hayne street.

HENRY BISCHOFF & CO., 197 and 199 East Bay.

O. F. WIETTERS, 181 East Bay.

STEFFENS, WERNER & DUCKER, [illegible] East Bay.

S. [illegible]

W. M. CHAPIN & CO., 66 and 257 East Bay.

W. [illegible]

DRUGS AND MEDICINES.

DOWIE, MOISE & DAVIS, Importers and Wholesale Druggists, Meeting street, corner Hasel.

FOREIGN AND DOMESTIC FRUITS

C. BART & CO., 55, 57 and 59, Market street.

PAUL WELCH & CO., 215 East Bay.

CLOTHING.

EDWIN BATES & CO., 124 Meeting street.

I. L. FALK & CO., 303 King street.

JOHN G. MILNER & CO, 135 Meeting street.

DOOR, BLIND AND SASH FACTORY

P. P. TOALE, Factory—Holbeck's Wharf, Salesroom and Office, 20 Hayne street.

SASH, BLINDS AND DOORS.

I. H. HALL & CO., 2, 4, 6, 7 and 9, Market street.

GENERAL COMMISSION—FLOUR, GRAIN, ETC.

J. N. ROBSON, 68 East Bay, 1 & 2 Atlantic Wharf.

CIGARS AND TOBACCO.

MANTOUE & CO., Proprietors of the Charleston Branch Havana Cigar Factory, "LaValentina," 118 East Bay.

TINSMITHS AND PLUMBERS' GOODS AND TOOLS.

WILLIAM SHEPPERD & CO., 29 Hayne street.

ATHENS, GA.

SUMMEY & NEWTON, Wholesale and Retail Dealers in Hardware, Agricultural Implements, etc.

CHILDS, NICKERSON & CO., Dealers in Hardware, Iron, Nails, Mill Findings, Agricultural Implements, Chicago Farm Pumps, etc.

A. S. DORSEY, Dealer in Dry Goods Groceries and assorted Merchandise, and Agent for the justly celebrated Sea Fowl Guano.

DEUPREE'S OPERA HOUSE, complete in all its appointments; seating capacity 800 persons. Apply to LUCKY & YANCEY.

WASHINGTON, GA.

STUMMER'S HALL, Washington, Ga. For Balls, Concerts, Theatres, etc., apply to JOHN D. FLOYD.

PROFESSIONAL DIRECTORY.

W. W. LUMPKIN, Attorney at Law, Union Point, Ga., will give strict attention to business entrusted to his care. Refers to P. W. Printup. may 13-1y

JOHN F. REDDING, Attorney at Law, Barnesville Ga., will give strict attention to business entrusted to his care. my2-1y

MALCOLM H. JOHNSTON, (late of Georgia) Attorney at Law, No. 31, St. Paul street, Baltimore Md. Refers to Hon. Alex. H Stephens, Crawfordsville, Ga; Hon. Wm. Hope Hull and Wm. A. Walton Esq., Augusta, Ga.; Gen. A. R. Lawton, Savannah and Col. L. N. Whittle, Macon, Ga. apr13-d6m

GEORGIA STATE LOTTERY

FOR AUGUST.

Drawing Daily at 5 P. M.

FOR THE BENEFIT OF THE

ORPHANS' HOME AND FREE SCHOOL.

CAPITAL PRIZE...$7,000 00

30,316 Prizes, amounting to $53,253 20.

TICKETS $1 00. SHARES IN PROPORTION.

IN the above Scheme, formed by the Ternary Combination of 78 numbers, making 76,076 tickets, and the drawing of 12 ballots, there will be 220 prizes, each having three of the drawn numbers on it; 4,356 each having two of them on; 25,740 each having one only of them on; and also 45,760 tickets with neither of the drawn numbers on them, being blanks.

To determine the fate of these prizes and blanks, 78 numbers, from 1 to 78 inclusive, will be severally placed in a wheel on the day of the drawing, and 12 of them drawn out at random; and that ticket having for its combination the 1st, 2d and 3d drawn numbers, will be entitled to the

CAPITAL PRIZE OF	$7,000 00
That ticket having on it the 4th, 5th and 6th drawn numbers, to	650 00
That ticket having on it the 7th, 8th and 9th drawn numbers, to	650 00
That ticket having on it the 10th, 11th and 12th drawn numbers, to	650 00
That ticket having on it the 2d, 3d and 4th drawn numbers, to	650 00
That ticket having on it the 3d, 4th and 5th drawn numbers, to	650
That ticket having on it the 5th, 6th and 7th drawn numbers, to	650 0
That ticket having on it the 6th 7th and 8th drawn numbers, to	650 00
That ticket having on it the 8th, 9th and 10th drawns numbers, to	650 00
That ticket having on it the 9th, 10th and 11th drawn numbers, to	650 00
That ticket having on it the 1st, 2d and 5th drawn numbers, to	650 00
That ticket having on it the 1st 3nd and 5th drawn numbers, to	217 60
That ticket having on it the 1st, 2d and 6th drawn numbers, to	217 60
All other tickets (being 207, with three of the drawn numbers on, each	20 00
Those 66 tickets having on them the 1st and 2d drawn numbers, each	10 00
Those 66 tickets having on them the 3d and 4th drawn numbers, each	5
All other tickets (being 4,224) with two of the drawn numbers on, each	2
And all those tickets (being 25,740) with one only of the drawn numbers, each	1 00

CAPITAL PRIZE.

On Mondays capital will be	$7,000 00
On Tuesdays and Fridays capital will be	4,500 00
On Wednesdays capital will be	6,000 00
On Thursdays and Saturdays	5,000 00

For further particulars send for schemes.

No ticket which shall have drawn a prize of a superior denomination can be entitled to an inferior prize. Prizes payable forty (40) days after the drawing, and subject to the usual deduction of 15 per cent.

All prizes of $20 00 and under will be paid immediately after the drawing, with the usual deduction of 15 per cent.

☞ Prizes cashed at this office.

HOWARD & CO., Managers,

june27-dtf Atlanta, Ga

PORT ROYAL RAILROAD.

JUNE 29TH, 1873.

ON and after MONDAY, JUNE 30, trains on this Road will run as follows:

Down Day Passenger Train

Will leave Augusta at	6 45 A M
Arrive at Port Royal	2 16 P M
Arrive at Charleston	[illegible] P M
Arrive at Savannah	3 30 P M

Up Day Passenger Train

Will leave Port Royal at	[illegible]
Leave Charleston at	[illegible]
Leave Savannah at	[illegible]
Arrive at Augusta	[illegible]

Down Night Passenger Train

Will leave Augusta at	[illegible] P M
Arrive at Port Royal at	11 35 P M
Arrive at Charleston at	5 00 A M
Arrive at Savannah at	[illegible]

Up Night Passenger Train

Will leave Port Royal at	10 [illegible]
Leave Charleston at	6 0 [illegible]
Leave Savannah at	9 50 P M
Arrive at Augusta	8 00 A M

Passengers leaving Atlanta by the 6 00 P M train on the Georgia Railroad arrive at Augusta in time to make close connection with down night passenger train on this road for Port Royal and Savannah.

JAS. G. MOORE, Engineer and Superintendent.

july1-dtf

CHAS. BOHNEFELD,

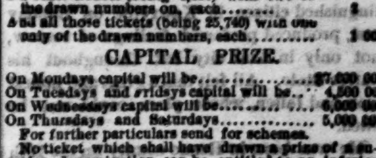

UNDERTAKER

And Dealer in Metallic Burial Cases

CASKETS AND COFFINS.

Of all sizes and descriptions.

Also Agent for TAYLOR'S CORPSE PRESERVER. Receive orders for carriages at any hour, both day and night. No. 1 DeGive's Opera House, corner Marietta and Forsyth streets. [illegible]

BANK OF THE STATE OF GEORGIA—F. M. Coker, President; W. W. Bell, Cashier. [illegible]

THE DAILY CONSTITUTION

OFFICIAL JOURNAL OF STATE, COUNTY AND CITY.

The Largest City, County and State Circulation.

DEFIES REFUTATION

To Lawyers.—A full report of the decisions of the Supreme Court is furnished to THE CONSTITUTION by the Reporter of the Court.

To Correspondents.—We do not read anonymous letters and communications. The name and address of the writer are indispensable. Rejected communications we cannot undertake either to return or preserve.

ATLANTA:

THURSDAY, AUGUST 28, 1873.

Brevities.

General Beauregard's hair has become iron gray.

A Grange Shipping Association has been formed at Tolona, Illinois, with a capital of $100,000.

At Saratoga, the report is the Secretary of War will wed a widowed sister of General Hancock.

The strength of the Carlist forces operating in the North of Spain is set down at 25,000 men of all arms.

There is no school like travel. It teaches better than books—opens one's eyes, enlarges the mind and liberalizes the ideas.

The Milan Musical Gazette says that fifteen new Italian operas were produced during the first half of the current year.

A planter in Jackson county, Florida, claims that four mocking birds have prevented the caterpillar from destroying twelve acres of cotton.

Mr. James Baird, a Scotch ironmast, has given £500,000 to the Scotch Church, to be applied solely to religious purposes.

Governor Seymour has been invited to deliver the address on the occasion of the New York State Fair, and his acceptance of the invitation is announced.

Turkey now takes the third place on the roll of naval countries. While England has fifty and France thirty iron-clads, or iron ships, Turkey has nineteen.

The prettiest children, writes a tourist, are those of the Prince and Princess of Wales. They are remarkably precocious, and already converse fluently in French and German.

Mr. Hugh Murray, ex-lieutenant of the Pontifical Zouaves, and nephew of Bishop Horan, of Kingston, Canada, has left Kingston to join Don Carlos army in Spain.

The precious school-boy, who, quoting from a distinguished statesman, said he knew "no north nor south," was surprised to find himself at the bottom of the class in geography.

The State authorities of California have asked that the Modocs charged with grave offenses committed prior to their capture, other than those sentenced to be hanged, be delivered to them. A reply from the National authorities is expected within ten days.

The heathen Chinee is becoming Christianized fast. The Chinamen whom Mr. Sampson took from California to Massachusetts to make shoes at North Adams have got so accustomed to New England ways that they are now on a "strike."

Nahant, as a watering place, has one peculiarity—it has no hotel, the place being entirely occupied by cottages. It is the most exclusive summer resort in the United States. Professor Agassiz and the poet Longfellow have cottages there.

Postmaster General Creswell has hit upon a curious way to rid himself of mail robbers. Instead of ferreting out the guilty parties who have frequently robbed the post office at Perry station, Arkansas, Mr. Creswell ordered the office to be discontinued. So the people are punished because the thieves are not caught.

At the Historical Society banquet Thursday, General Early said that one generation of Southern women had produced a race of warriors, and if we would give the present generation time, they would produce a race of historians and poets to proclaim the deeds of their brave predecessors.

A Springfield, Illinois, dispatch says it is understood that the railroad and warehouse commissioners have fixed the passenger tariff on first-class roads in the State at three cents per mile. Among the roads thus classified, are the Chicago and Alton, the Chicago, Burlington and Quincy, the Toledo, Wabash and Weston, over which the present rate of fare is about four cents per mile.

The Supreme Court Decisions.

On account of the failure of the proof sheets of the Supreme Court Decisions to reach the Reporter in time for correction, we have been compelled to leave them out. Our readers will, therefore, understand the cause of the absence of the usual reading matter on this page.

A Specimen.

MT. VERNON, GA., August 18, 1873.

W. A. Hemphill & Co., Atlanta, Ga.:

GENTLEMEN—Please continue THE CONSTITUTION. I hope you may consider me a subscriber for life to THE CONSTITUTION.

Yours truly, * * *

Death of Major Richard Orme.

We were pained to learn of the sudden death yesterday at Birmingham, Ala., about noon, of Major Richard Orme, so well and favorably known in Georgia. His brother, Wm. P. Orme, heard of his illness and hastened to him, but arrived just after his death.

Major Orme was a very enterprising and public spirited gentleman and leaves many friends to regret his death.

Thomas A. R. Nelson.

The sudden death from cholera of this distinguished citizen, in Knoxville on Sunday last, produced profound feelings of sorrow, not only in that city but throughout his native State. All felt that a great and honest man had fallen, whose place could not be filled.

He was born in Roane county on the 19th day of March, 1812; was graduated at the East Tennessee University in 1828, and in 1830 was admitted to the bar. In 1833 he was appointed Attorney General of the First District, and twice afterwards elected by the people to the same office. In 1845 and again in 1849 he was an elector on the Whig ticket, and in 1851 President Fillmore appointed him Commissioner to China, but he declined the office. In 1859, Mr. Nelson was to Congress, and after a re-election, he was arrested by the Confederate authorities while on his way to Washington to take his seat. In 1870, he was elected Judge of the Supreme Court, a position that he only held a year before he resigned it to resume the practice of his profession, to which he was greatly devoted.

His national reputation rests in good part on his prominence in the famous impeachment trial of President Johnson. In sentiment, says the Knoxville Press and Herald, he was thoroughly conservative, clinging close to the letter and spirit of the Constitution. No man was more devoted to the true principles of the Republic and to the rights of the citizen than the departed jurist. And, says the same paper, it would be as easy to retard the sun in its course as to have swerved him from the faithful discharge of any trust or duty.

Alabama News.

The Selma and Gulf Railroad is advertised to be sold by Gover Lewis.

Both the boll worm and caterpillar are at work in Sumter. Nevertheless, an average yield is expected.

The survivors of the 4th Alabama regiment will meet in Montgomery on some suitable day in December.

Professor Genner reports, in his geological survey, magnetic iron ore, red and brown hematite, kaolin, soap-stone and plumbago, in abundance, between the Tallapoosa river and Childersburg.

The worms have lately played destructive havoc with the crops in Tuskaloosa and in the upper part of Hale county. Soon the cotton will be stripped of its leaves, and not more than a fourth of the crop will be made.

Just nine months after the great Boston fire a heap of burning feather, which had been smouldering ever since November, was [illegible] in the rear of the Post [illegible]

SPECIAL.

Frightful Accident—Two Men Precipitated off of a Bridge and Badly Hurt.

BISHOP GROSS TO PREACH TO-NIGHT ON SECRET SUBJECT.

Macon Special to The Atlanta Constitution.

MACON, August 27, 1873.

A most frightful accident occurred to-day, in which two men were seriously injured As Duke W. Braswell, an elderly man, and Alexander Sweeney were out in a buggy, drawn by a mule over Bailey's mill bridge, the mule

BECAME FRIGHTENED.

Every attempt to control his terror was futile, and he became each moment more ungovernable, until he backed the buggy off of the bridge, precipitating, the whole party, the two men, mule and buggy

TWENTY FEET DOWN

below on the rocks of Stony creek. The buggy was smashed to pieces. It fell a two hundred pound weight on Mr. Braswell. He was injured internally, besides being dreadfully lacerated on the head and face and suffering the terrible loss of having one eye completely destroyed.

Mr. Sweeney was badly hurt in the spine and abdomen. The

MULE WAS KILLED

by the fall. The attendant surgeon is Dr. J. E. Sussdorff.

BISHOP GROSS.

This distinguished and eloquent Bishop is announced to preach here to-morrow night (Thursday) on a most interesting subject. The theme is kept secret until the services.

The Macon Volunteers under Capt. Jones drilled this afternoon.

BY TELEGRAPH

TO THE ATLANTA CONSTITUTION.

Early Night News

See First Page for Noon Dispatches.

The Cold Water Drinkers

The National Temperance Convention Orders a Grand Mass Jamboree in 1876.

SARATOGA, August 27.—The National Temperance Convention met, and on motion of Rev. H. W. Conant the Grand National mass meeting was ordered be held in Philadelphia in 1876 in connection with the Centennial celebration. The Chair was authorized to appoint a committee to make the arrangements. $11,000 were subscribed by the delegates to pay the indebtedness of the National Publication Society.

G'LANG.

THE LONG BRANCH RACES YESTERDAY.

LONG BRANCH, August 27.—Village Blacksmith won the hurdle race, two miles—time 3:56. Lightning won the two and a quarter mile race—time 4:27. Third race for all ages, mile heats, four entries, all started: Warlike, Utica, Camden, and Hattie O'Niel. Utica sold nearly two to one against the field. The first heat was won by Warlike; Camden second—time 1:47. The utmost excitement prevailed, owing to the favorite being beaten. The second heat and race was won by Warlike; Camden second—time 1:47½.

THE WEATHER.

THREATENING WEATHER IN GEORGIA.

For the Northwest and the upper lake region, probable partly cloudy or clear weather, light northeasterly to southerly winds, and slightly rising temperature will prevail, except in the northern portion of these districts.

For the lower lake region and the Middle States, continued cloudy weather and low temperature during the night, and possibly areas of light rain followed by clearing weather to-morrow.

For the South Atlantic and Gulf States light variable winds with increasing cloudiness and threatening weather on the coast.

For the New England States continued high barometer, light to fresh northeasterly to southeasterly winds and clear weather tonight and cloudy weather on Thursday.

For the Ohio Valley and Tennessee less cloudiness.

THE PACIFIC MAIL CO.

IT GETS A HALF MILLION LOAN ON TIGHT TERMS.

NEW YORK, August 27.—The directors of the Panama Railroad Company held a meeting to-day for the purpose of consummating arrangements in relation to a loan to the Pacific Mail Steamship Company, for which it is proposed to take a mortgage on the most sea worthy vessels of the company. The attendance was full. It was resolved by a majority vote to pay the Pacific Mail Steamship Company five hundred thousand dollars on six vessels, provided that company will make them a clear bill of sale of each vessel.

WASHINGTON DOTS.

WASHINGTON, August 27.—The President did not come to-day as expected.

The Treasury Department contemplates placing customs officers in the New York post-office to check smuggling by mail.

NEW YORK BONDHOLDERS.

MORTON, BLISS & CO. GET JUDGMENT AGAINST SOUTH CAROLINA TAX PAYERS—A HUNDRED PAGE DECISION.

COLUMBIA, S. C., August 27.—The Supreme Court to-day decided the case of Morton, Bliss & Co., bondholders, vs. the State, adversely to the tax payers. The decision covers one hundred pages of legal cap, and is just what the tax payers feared.

Pennsylvania Democratic Convention.

WILKESBARRE, August 27.—The Democratic State Convention was called to order by Congressman Randall, with Dr. Andrew Nebinger as temporary chairman. After an hours discussion over the contested seats of the Philadelphia delegations, the matter was referred to a committee. The other usual committees were then appointed and the [illegible]

National Commercial Convention Adjourned.

PITTSBURG, August 27.—The National Commercial Convention, which were to meet here September 2d, has been postponed to the 25th of September.

MARINE.

SAVANNAH, August 27.—Cleared—S. B. Franklin, Lizzie Batchelder.

Arrived—San Jacinto from Marlborough.

CHARLESTON, August 27.—Sailed—South Carolina, Mary Mankin.

CINCINNATI, August 27.—The cargo of Belle Vernon, that sunk this morning, is insured for $40,000 in the local and foreign companies.

PARLEY VOO.

BREAD RIOTS FEARED IN PARIS.

PARIS, August 27.—The high price of bread causes an agitation in the populous quarters of this city, out of which it is apprehended serious trouble may grow. A special meeting of the Cabinet is called for to-day to consider the question. Several members of the Assembly have proposed as a remedy the immediate suspension of discriminating duties as to cereals. Rentes 57f 95c.

MIDNIGHT NEWS.

THE TEMPERANCE MEN.

THEY RESOLVE THAT LIQUOR DEALERS MUST PAY DAMAGES OF DRUNKARDS—LICENSE LAWS AND MAKING AND SELLING LIQUOR TO BE STOPPED—TEMPERANCE TO BE FORCED INTO POLITICS.

SARATOGA, August 27.—The Convention re-assembled. The question pending was on a third resolution that venders of intoxicating liquors or owners of premises occupied by them should be held responsible for damages caused by inebriates, and after discussion it was adopted.

The following was also read and adopted:

Fourth—That all temperance societies advocate the repealing of all State license laws and urge Congress to pass laws for the abolition of the manufacture and sale of intoxicating liquors in the District of Columbia and the Territories.

The fifth resolution was also adopted as follows:

Resolved, That the time has arrived fully to introduce a temperance issue in State and National politics; that we recommend all friends of temperance to make it henceforth the paramount issue, and to co-operate with existing party organizations when such will endorse legislative policy of prohibition, and nominate candidates pledged to its support, otherwise to organize and maintain separate independent party action in every State and in each Congressional and electoral district of the United States.

The sixth resolution asking Congress to provide at its next session for the appointment of a commission to inquire into the effect temperance has on the public welfare, was adopted.

The seventh resolution, urging ministers of the gospel to preach against the use of intoxicating liquors, was adopted.

The eighth resolution, commending to the Sabbath Schools officers of the temperance cause, and advising the formation of temperance societies in Sabbath Schools, was adopted.

The ninth resolution commending temperance publications was adopted.

The tenth resolution, calling on Congress to pass a law prohibiting henceforth the importation of alcoholic beverages was adopted.

The eleventh resolution, requesting the National Temperance Society to issue text books showing the evil effects of intemperance, for schools, and urging the introduction of such books in schools, was adopted.

Mr. Gilbert moved the appointment of a committee to prepare such book. Carried.

The convention then adjourned *sine die*.

The State Executive Committee of the prohibition party and a committee appointed by the Sons of Temperance, with other Radical temperance men of the State, agreed to call a State convention, to meet at Syracuse, on the 17th of September to nominate a State ticket.

GOTHAM CRIMES.

NEW YORK, August 27.—Loewenstein, the alleged murderer of Western, is expected to be extradited by the Canadian authorities the latter part of this week. Additional evidence against him has been procured in Brooklyn.

Two young girls were outraged at one of the questionable sociable club picnics on North river yesterday.

Dr. King, who was arrested for alleged malpractice, to-day, was released on his own recognizance.

Luigi Rocco, a well-known musician, committed suicide to-day.

THE EXTREME WEST.

The Transportation Committee—A Robbery.

SAN FRANCISCO, August 27.—Senator Casserly, as a member of the Senate Committee on Transportation, met a committee of the Chamber of Commerce yesterday. Senator Twitchell, of Oregon, was absent. C. S. Capp was appointed to collect statistics in California, Oregon and Nevada. No other business was transacted.

Last night, near San Juan, eight men, supposed to be led by Liberceo Vasquez, robbed a store of five hundred dollars, using violence to the proprietor, whose name was Snyder. They then visited Davis Hotel in the same place, and wantonly murdered Davis and two other persons. They then made their escape.

The Mississippi Radicals.

ADELBERT AMES NOMINATED FOR GOVERNOR.

JACKSON, MISS., August 27.—The Republican State Convention met here to-day. Every county was represented, the colored element preponderating. General Adelbert Ames, who was nominated for Governor on the first ballot, received 187 votes.

R. C. Powers the present incumbent, received forty votes. Other nominations tomorrow. Lieut-Governor and Secretary of State will be colored; no whites offering for these positions. The platform will not be adopted till the nominations are completed. The proceedings have thus far been dignified and orderly.

Senators Ames and Alcor are here.

THE GRANGES.

THE MISSOURI MEN HOLD A MASS MEETING WITH MEXICAN VETERANS.

ST. LOUIS, August 27.—An immense meeting of the Granges and veterans of the Mexican war was held to-day, at Sweet Springs, near Brownsville, Missouri. Nearly fifteen thousand people were present. Many came from a great distance. A good many prominent men, including members of the Legislature and press, were also in attendance.

Mexican veterans appointed a committee to memorialize Congress for pensions.

The National Convention of the Italian societies, which convened in Richmond and Louisville, was well represented. Representatives are expected from other Southern cities. The business was mainly preliminary.

Lava and mosaic have gone completely out of fashion for jewelry.

The story is kept alive among the ladies at Long Branch that Tom Murphy's son is to marry Nellie Grant.

Financial and Commercial.

Telegraphic Markets.

NEW YORK, August 27.—Cotton firm at 20a20½; sales 1,768 bales.

Cotton—net receipts to-day 231 bales; gross 2,095.

Sales of cotton for future delivery to-day, 13,000 bales, and the market closed steady, as follows: August 19 31-32a20. September, 18 13-32. October, 17 13-16a17 27-32. November, 17 5 16a17 3-8. December, 17 1-4.

Flour in moderate request and unchanged. Whisky decidedly higher at $1 10. Wheat 2a3 lower; foreign accounts depresses the market; new winter red western $1 60a1 64. Corn heavy and 1a2 cents lower; white western 65a66. Rice steady at 8½a9½. Pork lower; new $17 80, cash. Lard active and steady. Turpentine steady. Rosin easy. Freights steady.

Money 6a6½. Sterling stronger at 7 7-8. Gold lower at 15½a15½. Governments dull with little doing at lower rates. State bonds quiet and nominal.

Amount of gold disbursed on account of September interest to-day $446,000.

Arrived—Russia.

LATER.—81s 19; 62s 16 1-2; 64s 17; 65s 18¼; new 16½; 67s 18¼; 68s 18; new 5s 14 1-2; 10 40s 16. Tennessees 82, new 81½. Virginias 42½; new 50. Consols 52½; deferred 12. Louisianas 45; new 42. Levee 6s 50; 8s 54. Alabamas 8s 70; 5s 45. Georgia 6s 70; 7s 90. North Carolinas 27½; new 15½; special tax 12. South Carolinas 32½; new 14½. April and October 23.

PARIS, August 27.—Rentes 58f. 22c.

LIVERPOOL, August 27.—Cotton—Savannah or Charleston, August delivery, not below good ordinary, 8¾; sales include 9,200 bales of American.

Short ribs 40s. 6d.

LONDON, August 27.—Turpentine 32s.

GALVESTON, August 27.—Cotton steady; Texas ordinary 15; good ordinary 15 1 4; net receipts 47 bales; exports coastwise 10; sales 400; stock 6,545.

MOBILE, August 27.—Cotton unchanged; middlings 17 3-4a18; exports coastwise 69 bales; sales 150; stock 6,617.

CINCINNATI, August 27.—Flour steady at $8 60a8 75. Corn firm at 50. Provisions opened weak but closed firm. Pork quiet; held at $16 50. Lard dull; steam 8; kettle 8 1 8. Bacon in fair demand; shoulders 9 1-8a9½: clear rib sides 10½; clear sides 10 5 8. Whisky firm at 97.

CHARLESTON, August 27.—Cotton steady; middlings 17½; net receipts 194 bales; gross 195; sales 300; stock 3,831.

ST. LOUIS, August 27.—Flour steady; superfine winter $3a4 25. Corn firm and in fair demand at 42 for No. 2 mixed. Whisky 98. Pork easier at $17 for fancy. Bacon dull and only a limited jobbing demand. Lard quiet at 8 3 4 for refined.

SAVANNAH, August 27.—Cotton quiet; offerings light; demand very light; middlings nominal at 17 1-2; net receipts 54; exports coastwise 140 bales; sales 15; stock 574.

WILMINGTON, August 27.—Cotton firm; middlings 18; net receipts 9; exports coastwise 104; sales none; stock 640.

BOSTON, August 27.—Cotton quiet; middlings 20 3-8; gross receipts 160 bales; exports to Great Britain 300; stock 9,500.

AUGUSTA, August 27.—Cotton quiet and steady; middlings 17½; receipts 100 bales; sales 66.

NORFOLK, August 27.—Cotton active; low middlings 18; net receipts 301 bales; exports coastwise 315; sales 160; stock 1,162.

BALTIMORE, August 27.—Cotton quiet; middlings 19 1-4; gross receipts 9 bales; exports coastwise 106; sales 120; stock 1,234.

PHILADELPHIA, August 27.—Cotton quiet; middlings 20.

MEMPHIS, August 27.—Cotton unchanged; middlings 18; receipts 144 bales, shipments 200; stock 4,946.

NEW ORLEANS, August 27.—Cotton—demand moderate; ordinary 11 3-4a12; good ordinary 14 3-4; low middlings 17 1-2; middlings 18 1-2; net receipts 107 bales; gross 157; exports coastwise 235; continent 1,685; sales to-day 150, last evening 400; stock 11,308.

LOUISVILLE, August 27.—Flour—demand active and firm for lower and medium grades. Corn firm at 55a58 for shelled sacked. Pork quiet at $16 50a16 75. Bacon quiet; shoulders 9 1-4; clear rib 10 1-4a10 3-4; clear sides 10 3 4a11 packed. Lard choice 8 3-4a9 1-4a9 1-2a9 3 4; steam 8. Whisky advanced to 97.

NEW ORLEANS, August 27—Flour dull; XXX $6 62 1-2a8; family $7 50a10 50. Corn quiet; mixed 65a66; white 68; yellow 70. Oats quiet at 45a46. Bran 90. Hay firm; prime $28a26; choice $28 50. Pork dull and easy; old, $16 75; new $17 75. Dry salted meats—shoulders 9½. Bacon dull; shoulders 9½; clear rib sides 11 3-8; clear sides 11½. Hams 14½a15. Lard—tierce 8¾a9; kegs 10½a11½. Sugar dull; fully fair 9½; yellow clarified 10½a10¾. Molasses—no movement. Whisky—stock light; Evansville 97; Louisiana $1; Cincinnati $1 03. Coffee firm at 21½a22½.

Exchange—sterling 24½. New York sight ⅜ premium. Gold 15½.

FUNERAL NOTICE.

JACK—The friends and acquaintances of Mr. and Mrs. F. M. Jack are invited to attend the funeral services of the latter, at Trinity Church, at 9½ o'clock this morning.

SPECIAL NOTICES.

PRATT'S ASTRAL OIL—ABSOLUTELY safe. Perfectly odorless. Always unfailing. Illuminating qualities superior to gas. Burns in any lamp without danger of exploding or taking fire. Manufactured expressly to displace the use of volatile and dangerous oils. Its safety under every possible test, and its perfect burning qualities are proved by its continued use in over 300,000 families.

Millions of gallons have been sold and no accident—directly or indirectly—has ever occurred from burning, storing or handling it.

The immense yearly loss to life and property, resulting from the use of cheap and dangerous oils in the United States, is appalling.

The Insurance Companies and Fire Commissioners, throughout the country recommend the ASTRAL as the best safeguard when lamps are used. Send for circular.

For sale at retail by the trade generally, and at wholesale by the proprietors, CHAS. PRATT & CO., 108 Fulton street, New York. [aug23—d&w6mo

DUTCHER'S LIGHTNING FLY KILLER attracts Flies to their Immediate Destruction.

Dutcher's Dead Shot for Bed Bugs, A Rapid and Powerful Killer—Two important requisites in order that you may sleep in peace.

Buy DUTCHER'S ORIGINAL and GENUINE PREPARATIONS and you will exclaim with the poet—

"Death to the Living"
"Long live the Killer!"

For sale by all Druggists.
aug5—dtuce-thurs-sat

NEW ADVERTISEMENTS.

Alarm Till or Money Drawer!

MILES ALARM TILL

OR

SAFETY MONEY DRAWER,

A Sure Protection Against Thieves.

Admirably adapted to the needs of Store-keepers, or any one receiving and paying out Money.

Fitted with Compartments

for Bills, Currency and Specie, or Nickels. Ready to attach to any counter in a few minutes time.

SOLD AT

FAIRBANKS' SCALE WAREHOUSES,
311 BROADWAY, NEW YORK.
2 MILK STREET, BOSTON.
AND BY THE HARDWARE TRADE GENERALLY.
aug28-d1wim

CARD.

JEFF. DAVIS HOUSE,

Near the corner of Depot and Market streets,
NEWNAN............GEORGIA

A NEW HOTEL, NEW FURNITURE, everything new except the proprietor, who will be pleased to see old and new friends.
aug3-d3mo J. P. THOMAS, Proprietor.

BARTOW HOUSE

MRS. E. M. STOVALL, PROPRIETRESS,
Cartersville..............Georgia.

THIS House has been refurnished and refurnished throughout, and is kept in the best style. [illegible]

GREAT AUCTION SALE OF TOWN LOTS.

THERE WILL BE A GREAT AUCTION SALE OF TOWN LOTS

AT MUMFORD,

Talladega county, Alabama, on Saturday the

27th of SEPTEMBER, 1873,

commencing at 10 o'clock A. M.

Mumford is ten miles northeast of Talladega, on the Selma, Rome and Dalton Railroad, and is one of the healthiest localities in the mountain region of the State. It is already a very prosperous,

INCORPORATED TOWN,

with eight stores, a drug store and a flourishing academy, and a refined, moral and religious community; and it would be the summer home of hundreds of people from the Gulf coast, if there were only houses for rent, or hotels for their accommodation. It is surrounded by the very

Best Agricultural Lands

in the State, as the never failing crops testify; and inexhaustible beds of hematite iron ore, yielding from 60 to 75 per cent pure iron, project from every elevation within the corporate limits. It is on the exact air-line of the

Georgia Western Railroad,

running from Atlanta to Birmingham, already under contract to the Georgia State line; and, from the character of the country, the road will be compelled to pass through Mumford. The Alabama Iron Works, about one mile from Mumford, will be in full blast in a few weeks, turning out daily twenty tons of iron, and furnishing to the Georgia Western five fold more trade than all the other local freight between Talladega and Atlanta. Negotiations are now going on by a company of Northern capitalists for iron property here, and the erection of the most extensive works on the line of the Selma, Rome and Dalton Railroad. Colonel Glidden has already purchased the Iron Furnace and Cotton Factory on the Choccolocco, and he expects to put the latter in operation so soon as his other business permits.

Choccolocco Creek is a large mountain stream, running in a semi-circle around Mumford, distant a little over a mile, and furnishing unlimited water power for many miles. Mumford is the highest point on the Railroad, between Selma and Rome, Georgia, and is famous for its pure, healthy air. Being the half-way station on the road, all the trains meet and lie over here, and it is probable that the

Machine Shops

and all the offices of the company will be located here, as nearly all the officers of the road have secured, and will shortly secure, lots here.

Come to the Sale,

and judge for yourselves if the brilliant future of Mumford has been overdrawn. You will at least be rewarded for your trouble, by breathing our pure air for one day, and looking upon the loveliest mountain scenery in Alabama.

TERMS OF SALE:

One-fourth payable January 1st, 1874, and the balance in two equal annual payments thereafter, with interest.

JOSEPH CAMP.

RE-OPENING OF THE Public Schools.

THE PUBLIC SCHOOLS OF THE CITY OF Atlanta will be re-opened on Monday, Sept. 1.

All promotions will be announced by the Principals of the several schools on the first day. Scholars will, therefore, on that day repair to the rooms occupied by them at the close of last year.

New applicants, and those desiring transfers to other schools, can obtain tickets of admission from the Superintendent before the opening of the schools.

Superintendent's office at the Girls' High School Building, corner Washington and Mitchell streets.

Office hours from 10 to 12 A. M. every day till the opening of the schools.

aug17-d-od2w B. MALLON, Superintendent.

THE GRANDEST SCHEME EVER KNOWN.

Fourth Grand Gift Concert

FOR THE BENEFIT OF THE

Public Library of Kentucky.

12,000 Cash Gifts $1,500,000

EVERY FIFTH TICKET DRAWS A GIFT.

$250,000 for $50.

THE Fourth Grand Gift Concert authorized by special act of the Legislature for the benefit of the Public Library of Kentucky, will take place in Public Library Hall at Louisville, Ky.,

WEDNESDAY, DECEMBER 3d, 1873.

Only Sixty thousand tickets will be sold and one-half of these are intended for the European Market, thus leaving only 30,000 for sale in the United States, where 100,000 were disposed of for the Third Concert. The tickets are divided into ten coupons or parts and have on their back the Scheme with a full explanation of the mode of drawing.

At this concert which will be the grandest musical display ever witnessed in this country the unprecedented sum of

$1,500,000,

divided into 12,000 cash gifts will be distributed by lot among the ticket holders. The numbers of the tickets to be drawn from one wheel by blind children and the gifts from another.

LIST OF GIFTS.

ONE GRAND CASH GIFT			$250,000
ONE GRAND CASH GIFT			100,000
ONE GRAND CASH GIFT			50,000
ONE GRAND CASH GIFT			25,000
ONE GRAND CASH GIFT			17,500
10 CASH GIFTS	$10,000	each	100,000
30 CASH GIFTS	5,000	each	150,000
50 CASH GIFTS	1,000	each	50,000
80 CASH GIFTS	500	each	40,000
100 CASH GIFTS	400	each	40,000
150 CASH GIFTS	300	each	45,000
250 CASH GIFTS	200	each	50,000
325 CASH GIFTS	100	each	32,500
11,000 CASH GIFTS	50	each	550,000

TOTAL, 12,000 GIFTS, ALL CASH, amounting to $1,500,000

The distribution will be positive whether all the tickets are sold or not, and the 12,000 gifts all paid in proportion to the tickets sold—all unsold tickets being destroyed as at the First and Second Concerts and not represented in the drawing.

PRICE OF TICKETS.

Whole tickets $50 00; Halves $25 00; Tenths, or each coupon $5 00; Eleven Whole Tickets for $500 00; 22½ Tickets for $1,000 00; 113 Whole Tickets for $5,000 00; 227 Whole Tickets for $10,000 00. No discount on less than $500 00 worth of Tickets at a time.

The unsurpassed success of the Third Gift Concert as well as the satisfaction given by the First and Second makes it only necessary to announce the Fourth to insure the prompt sale of every ticket. The Fourth Gift Concert will be conducted in all its details like the Third, and full particulars may be learned from circulars which will be sent free from this office to all who apply for them.

Tickets now ready for sale and all orders accompanied by the money promptly filled. Liberal terms given to those who buy to sell again.

THOS. E. BRAMBLETTE,
Agent Publ. Libr. Ky. and Manager Gift Concert, Public Library Building, Louisville, Ky.
aug19—d tues & thurs & w till decl

Splendid Lot for Sale.

WALLACE & FOWLER,

HAVE A MAGNIFICENT CORNER LOT.

The best Unimproved Business Lot

In the center of the city, for Sale.

The owners have made other purchases and do not need it. Apply at once. june10-dtf

Notice in Bankruptcy.

Northern District of Georgia, at Newnan, Georgia the 30th day of July, A. D., 1873.

THE undersigned hereby gives notice of his appointment as assignee of John W. Price, of Lutherville, in the county of Meriwether, and State of Georgia, and George T. Connell, of Carrollton, in the county of Carroll, and State of Georgia, both within said district, and who have been adjudged bankrupts on their own petitions by the District Court of said district.

july30 oncew3w WILLIAM P. BRYANT, Assignee.

IN the District Court of the United States—Northern District of Georgia.—In the matter of William Kent, Bankrupt.—In bankruptcy.

This is to give notice, once a week for three weeks, that I have been appointed Assignee of the estate of William Kent, of Walton county in said district, who has been adjudged a Bankrupt upon his own petition by the District Court for said district. July 21, 1873.

W. G. HOWELL, Assignee, Walton county, Ga.
aug7-d1aw3w

Thomaston Hotel,

Thomaston,..............Georgia.

THE undersigned having taken charge of the above House, takes pleasure in announcing to the public generally that no effort will be spared to make it a first-class Hotel, and every effort will be spared to give satisfaction to all who will favor him their patronage. Rates reasonable.
sep10-d3f H. T. JENNINGS, Proprietor.

M. BUICE

WILL have one of the largest shipments of LUMBER on next Thursday, the 28th instant, that has ever been brought to the city,

IN GREAT VARIETY.

Lumber Yard on Hunter street, second block east City Hall. Orders solicited.
july1-sun&tuesdm.

BUFFALO SPRINGS,

Mecklenburg County, VIRGINIA.

THIS WATERING PLACE, THREE-FOURTHS of which has recently been purchased by Col. Thomas F. Goode, is now owned by himself and T. Paxson. It is open for the reception of visitors under the management of the latter, assisted by Thos. W. J. Baptist, Esq.

It is asserted with entire confidence that these waters are among the most powerful of known remedies in a very large proportion of the maladies with which the human family is afflicted. They are specially indicated in all affections of the stomach, liver, spleen, bowels, and urinary passages, and in the various and complicated diseases peculiar to females, and it is in this latter class of diseases that the greatest power and efficacy of these waters have been attested.

In support of the claim so confidently made, read the following testimony of eminent medical men and of prominent citizens of Mecklenburg, who have been familiar with this spring for many years:

Letter from Dr. G. A. Wilson, an eminent physician of North Carolina, and formerly Professor in the Medical College, Richmond, Va.

GRANVILLE COUNTY, N. C., July 8th, 1873.

Col. Thos. F. Goode:

My Dear Sir—I have been much gratified to hear, through a mutual friend, of your recent purchase of the Buffalo Springs property, and of your determination to have improvements somewhat commensurate with the medical value and virtue of these waters.

I have been observing the effects of these waters upon diseased conditions of the human system for more than thirty-five years. As a general Tonic, and invigorator and Renovator of the great functions of nutrition (no matter what may have been the cause of deterioration) I know of no equal in the shape of physic, and no superior in the medicinal waters of America.

The particular class of cases which are most benefitted, embrace the whole of that numerous family which physicians recognize as resulting from the long continued action of malarial causes. Situated as these waters are, at the head of the basis of the Albermarle sound, easily accessible to all the malarial regions of our insalubrious seaboard, I regard as the compensating bounty of a beneficent Providence. I do not hesitate to say that the man who will bring these waters into such notice as they deserve, will become a public benefactor. Very truly your friend,

GOODBRIDGE A. WILSON.

Letter from Dr. O. F. Mason, an eminent physician of Richmond.

RICHMOND, VA., July 7th, 1873.

Col. Thomas F. Goode:

Dear Sir—In reply to your favor of the 3d inst, I would say that the Buffalo Springs in the county of Mecklenburg, Va., have long enjoyed a deservedly high reputation with physicians and the public for possessing valuable medicinal properties.

During a residence of twenty-one years in the State of North Carolina, which was yet in the vicinity of Buffalo, I had numerous opportunities of witnessing the beneficial influence of its waters. I do not remember their exact chemical analysis, but I know that they are strongly Chalybeate, and I have observed their sanative effects in diseases attended with, or succeeded by general debility, such as Atonic Dyspepsia, Malarial Cachexia, Chlorosis, Anemia, Hypocondarasis, Hysteria, Functional Cardiac Palpitation, etc.

The waters have been found especially curative in case of Chronic Intermittent Fever, many intractable cases having been thereby restored to perfect health in a brief space of time.

Very respectfully yours,
O. F. MASON, M. D.

From Dr. S. G. Harris, of Boydton.

BOYDTON, VA., July 3, 1873.

Col. Thomas F. Goode:

Dear Sir—I have learned with much pleasure that you have recently purchased an interest in the Buffalo Springs. I deem it a matter of congratulation to that large class of invalids who usually resort to this watering place, that its resources and accommodations will be fully developed under the administration. The medial powers of these waters had only to be fully known to secure for them a popularity second to no other in this state. For the last twelve or fifteen years I have been accustomed to advise those of my patient suffering with a certain class of disease to go there, with the utmost confidence in their improvement.

In general debility, consequent upon long attacks of disease, especially malarial fevers, dyspepsia in all its form, diseases of the bowels, liver and urinary organs, it is in my opinion equal to any known mineral water and I regard it as a specific for all those diseases arising from loss of tone and strength on the part of the reproductive organs in the female.

Very respectfully yours,
SAM'L G. HARRIS, M.D.

From Drs. Jones and Jordon of Boydton.

BOYDTON, VA., July 3, 1873.

Col. Thomas F. Goode:

In reply to your favor asking our opinion in regard to the medicinal virtues of the waters of Buffalo Springs, we have to say that we regard them equal for certain diseases and conditions of the system to any in Virginia. We can recommend them especially for all diseases requiring a tonic in which iron is needed. In chills and fevers and atomic condition of the digestive system, including various forms of dyspepsia, enlargement of the spleen and liver, resulting from continued attacks of chills and general debility. Not only as a tonic, but as an alterative, they will prove useful in a large class of diseases, especially those of a chronic character, as rheumatism, Scrofula, Neuralgia, etc.

These waters have also a most salutary influence on diseases of the kidneys and bladder, and are particularly efficacious in diseases of females.

Yours truly,
WM. H. JONES, M. D. M. M. JORDAN, M. D.

From Dr. John R. Leigh, of Clarksville:

CLARKSVILLE, VA, July 3, 1873

Colonel Thomas F. Goode:

In reply to your favor asking my opinion as to the medicinal value of the Buffalo Springs water, I have to say that I consider it highly beneficial in a large class of diseases. Not from a careful analysis, but from the effect I have seen upon persons visiting the springs, I would recommend it in cases of *dyspepsia, general debility and female diseases.*

Very truly,
JOHN R. LEIGH, M. D.

From Hon. Wm. Townes, of Mecklenburg:

The undersigned having been born and raised within a few miles of the Buffalo Springs, in the county of Mecklenburg, and now an old man, takes pleasure in recommending the water to the afflicted. In cases of *dyspepsia and cutaneous disorder*, I regard it as *infallible*. I have visited for years all the mount in springs, and consider these waters equalled by few and surpassed by none for many diseases.

After having been a sufferer from Dyspepsia in a severe form for some years, I was entirely relieved by the use of these waters, after having tried without benefit the justly celebrated Alleghany Springs, of Virginia. For delicate females it may be appropriately characterized as a *Pool of Bethesda.*

It is situated in a healthy portion of our county, and I take pleasure in recommending the present proprietors to all in search of either health or pleasure. I believe verily that the people of lower Virginia and North Carolina would be as much benefitted by our location as they would be anywhere, and I advise them to come to Buffalo. WM. TOWNES, Sr.

From Henry Wood, Esq., a Prominent Member of the Mecklenburg Bar:

I have resided in seven miles of Buffalo Springs, Mecklenburg County, Va. for thirty years. Have been frequent visitor there and had ample opportunity of observing its effects in various forms of diseases, and it affords me pleasure to bear my unequivocal testimony to its remarkable power and virtue, as a remedial agent, in a large class of diseases, and to its special efficacy in all malarial diseases and affections of the stomach in their varied forms.

I have been myself a dyspeptic for many years, and have found nothing to give me the relief afforded by a visit of from two to four weeks at these Springs.

HENRY WOOD, Sr.

From Captain E. A. Williams, Cashier of the Bank of Clarksville:

I have been a frequent visitor to Buffalo Springs for a number of years as an invalid, and both from experience and observation feel warranted in expressing the opinion that the waters of these Springs are possessed of great curative power in many forms of disease. It has in many instances acted like a charm in renovating my system when in a feeble and depressed condition.

E. A. WILLIAMS.

RATES OF BOARD.

Per Day	$ 2 50
Per Week	14 00
Per Month	50 00

Children under 10 years of age and colored servants half price.

Visitors for this place by public conveyance leave the cars of the Richmond and Danville Railroad at Scottsburg, ten miles distant from the Springs, where stages will meet the train from Danville every Monday, Wednesday and Friday, and the Richmond morning train every Tuesday, Thursday and Saturday. Persons visiting the Springs, and traveling over the Raleigh and Gaston Road, will get off at Henderson, where they will find ample and comfortable conveyance by applying to Simon Kittrell, Esq.
aug9-d2awtf GOODE & PAXSON

The Constitution Job Office

HAVING JUST RECEIVED A SPLENDID

NEW JOB PRESS

And a large stock of Material, we are better prepared than ever to do

Job Work.

We flatter ourselves that no office in the State can turn out better work, or with more dispatch, than ours.

WE ARE PREPARED TO MAKE

Books,
Pamphlets,
Ledgers,
Posters,
Circulars,
Letter Heads,
Bill Heads,
Statement Cards.

In fact, everything that a first class office can turn out. Parties at a distance will find it to their advantage to send their work to this office instead of sending North.

WE GUARANTEE GOOD WORK

AT REASONABLE FIGURES.

Our store room is stocked with STATIONERY OF ALL KINDS, from the Cheapest Card to the finest of Brown's world-renowned paper.

We can Furnish Envelopes, Printed, by the 100,000.

WITH OUR FIVE SPLENDID STEAM JOB PRESSES, and an abundant supply of all kinds of JOB TYPE, and the BEST WORK-MEN IN THE CITY, we bid defiance to the world in Job Work.

Give us a trial

Address CONSTITUTION JOB OFFICE.
may31—dtf

EXTRACTS FROM

PREMIUM LIST

FOR

GEORGIA

STATE FAIR!

COMMENCING

October 27th, 1873.

AT

CENTRAL CITY PARK,

MACON, GA.

For best acre of clover hay	$ 50
For best acre of lucerne hay	50
For best acre of native grass	50
For best acre of pea-vine hay	50
For best acre of corn forage	50
For largest yield of Southern cane, one acre	50
For best and largest display of garden vegetables	25
For largest yield upland cotton, one acre	200
For best crop lot upland short staple cotton, not less than five bales	500
For best one bale upland short staple cotton (and 25 cents per pound for the bale)	100
For best bale upland long staple cotton (and 25 cents per pound paid for the bale)	100
For best oil painting by a Georgia lady	100
For the best display of paintings, drawings, etc by the pupils of one school or college	100
For the best-made silk dress, done by a lady of Georgia not a dress maker	50
For best home-spun dress, done by a lady of Georgia not a dress maker	50
For best piece of tapestry in worsted and floss, by a lady of Georgia	50
For best furnished baby basket and complete set of infant clothes, by a lady of Georgia	50
For handsomest set of Mouchoir case, glove box and pin-cushion, made by a lady of Georgia	25
For best half dozen pairs of cotton socks, knit by a lady over fifty years of age, (in gold)	25
For best half dozen pairs of cotton socks, knit by a girl under ten years of age (in gold)	25
For the finest and largest display of female handicraft, embracing needlework, embroidery, knitting, crocheting, raised work, etc., by one lady	100
For the best combination horse	100
For the best saddle horse	100
For the best style harness horse	100
For the finest and best matched double team	100
For the best stallion, with ten of his colts by his side	250
For the best gelding	250
For the best six-mule team	250
For the best single mule	100
For the best milch cow	100
For the best bull	100
For the best ox team	100
For the best sow with pigs	50
For the largest and finest collection of domestic fowls	125
For the best bushel of corn	100
For the best bushel of peas	25
For the best bushel of wheat	25
For the best bushel of sweet potatoes	25
For the best bushel of Irish potatoes	25
For the best fifty stalks of sugar cane	500
For the best result on one acre in any forage crop	50
For the largest yield corn on one acre	50
For the largest yield of wheat on one acre	50
For the largest yield of oats on one acre	50
For the largest yield of rye on one acre	50
For the best result on one acre, in any cereal crop	200
For the best display made on the grounds by any dry goods merchant	100
For the best display made by any grocery merchant	100
For the largest and best display of green-house plants, by one person or firm	100
For the best brass band, not less than ten performers (and $50 extra per day for their music)	250
For the best Georgia plow stock	25
For the best Georgia made wagon (two horse)	25
For the best Georgia made cart	25
For best stallion four years old or more	40
For best preserved horse over 20 years old	25
For best Alderney bull	50
For best Devon bull	50
For best collection of table apples grown in North Georgia	25
For best collection of table apples grown in Middle Georgia	25

REGATTA.

Race one mile down stream on Ocmulgee River, under the rules of the Regatta Association of Macon.

For the fastest four-oared shell boat, race open to the world	$150
For the fastest double-scull shell boat, race open to the world	50
For the fastest single-scull shell boat, race open to the world	50
For the fastest four-oared canoe boat, race open to the world	50

(By canoe is meant a boat hewn from a log, without wash-boards or other additions)

The usual entry fee of ten per cent will be charged for the Regatta premiums.

MILITARY COMPANY.

For the best drilled volunteer military company of not less than forty members, rank and file, open to the world............$750

At least five entries required. No entry fee.

RACES.

PURSE ONE—$300.

For Trotting Horses—Georgia raised; mile heats, best two in three.

1st horse to receive	$200
2d horse to receive	75
3d horse to receive	25

PURSE TWO—$450

For Trotting Horses that have never beaten 2:40; mile heats, best two in three.

1st horse to receive	$300
2d horse to receive	100
3d horse to receive	50

PURSE THREE—$650.

For Trotting Horses—open to the world; mile heats best three in five.

1st horse to receive	$500
2d horse to receive	100
3d horse to receive	50

PURSE FOUR—$350.

For Running Horses—open to the world; two-mile heats, best two in three.

1st horse to receive	$250
2d horse to receive	100

PURSE FIVE—$300

For Running Horses—open to the world; two mile heats, best to in three.

1st horse to receive	$300

PURSE SIX—$500

For Running Horses—open to the world; three mile heats, best two in three.

1st horse to receive	$500

The above premiums will be contested for under the rules of the Turf. The usual entry fee of 10 per cent, on the amount of the purse will be charged.

COUNTY EXHIBITIONS.

1. To the county which (through its Society or Clubs) shall furnish the largest and finest display, in merit and variety of stock, products and results of home industries, all raised, produced or manufactured in the county......$1,000
2. Second best do......500
3. Third best do......300
4. Fourth best do......200

Entries to be made at the Augusta Convention in Athens.

Articles contributed to the County Exhibitions can also compete for specific premiums in the Premium List; for instance, a farmer may contribute to the Exhibition of his county a bushel of Bread Corn, he can then enter it, individually, for premium 144.
aug1-deodid

NOTICE.

Limited Copartnership.

THE undersigned have formed a limited partnership under and pursuant to section 1910 of the Revised Code of Georgia. The general partners are Andrew J. West and Henry S. Edwards, and the special partner James M. Ball, all of the city of Atlanta, Georgia, under the firm name and style of

WEST & EDWARDS,

For the purpose of conducting a

Wholesale Grocery

AND

Commission Business,

In the city of Atlanta, Georgia.

The said James M. Ball, special partner, has contributed to the capital stock Twenty-five Thousand Dollars, in cash, actually paid in.

Said partnership to date from July 1st, 1873, and continue for three years

ANDREW J. WEST, HENRY S. EDWARDS, General Partners.
JAMES M. BALL, Special Partner.
July30—d1aw6w

PUBLIC SALE

OF THE

Brunswick & Albany RAILROAD,

(240 MILES LONG,)

IN

Brunswick, Georgia,

ON THE

15th day of October, 1873

UNDER and by virtue of a Verdict and Decree of rendered in the Superior Court of Glynn county, Georgia, in the Bill of Equity, filed in said Court at the instance of Rufus B. Bullock, Governor, John T. Brown & Co., M. I. Atkins & Co., Lyon, McLeod & Co., et al. Complainants, vs. Jacob B. Dart, the Brunswick and Albany Railroad Company, et al. Respondents, the undersigned Commissioners, appointed in said Decree, for that purpose, will,

On the 15th Day of October, 1873,

offer and expose for sale, before the Court House door, IN THE CITY OF BRUNSWICK, county of Glynn, State of Georgia, between 10 o'clock A. M. and 4 o'clock P. M., to the highest and best bidder, the

BRUNSWICK & ALBANY RAILROAD

extending from the Harbor at Brunswick, at a point known as Dennis' Folly, to the line of the State of Alabama, near the City of Eufaula, in said State—a distance of 240 miles, as well as that part of the same now finished, as that part unfinished, together with the right of way of the same, and the lands, tracks, lines, rails, wharves, piers, walls, fences, bridges, buildings, erections, structures, depots, stations, fixtures, real estate and appurtenances thereto, belonging to said corporation, together with all the locomotives, tenders, cars, carriages, equipments, tools, implements, machinery, and personal property of every description owned by said Corporation, or in any way belonging to or appertaining to the same, and all the

Franchises and Rights

under its charter now belonging to said Corporation.

The Road is complete and in good running order from Brunswick to Albany, a distance of One Hundred and Seventy miles, or thereabouts, with Engines, Cars, and other necessary equipments, together with about Fifty miles, nearly completed and ready for the Track, between Albany and Eufaula, with about Three miles of iron laid. The track from Brunswick to Albany is laid with first-class, new and heavy "T" Rail, (mostly English,) the greater portion Fish Bar. The iron supposed to be worth $1,750,000.

Under said Decree the Commissioners are required to make and execute good and sufficient titles to the purchaser, in FEE SIMPLE, free from all claims, debts, demands, liens, bonds, mortgages or incumbrances whatsoever.

Terms of Sale

One Hundred and Fifty Thousand Dollars cash, to be paid on the day of sale, and before the legal hours of sale expires, and the balance as the same may be called in by the said Commissioners. The purchaser to be placed in possession of the property on the payment of the first instalment and to receive titles on the payment of the balance of the purchase money. The first payment to be forfeited on failure thereto.

Also, at the same time and place, will be sold the

TELEGRAPH LINE!

upon the Right of Way of the said Railroad, now completed from Brunswick to Albany, with all the Poles, Wires, and property of the said Telegraph Line. Terms—CASH.

O. A. LOCHRANE,
A. HOOD,
R. B. HINES,
A. O. BACON,
JOHN O. NICHOLLS,
J. J. HARRIS,
Commissioners.
july24—d1awtd tds

GEORGIA—FULTON COUNTY.

TO THE SUPERIOR COURT OF SAID COUNTY.

YOUR petitioners, James P. Harrison, W. Y. Clark and A. K. Seago, of said county and State, J. S. Lawton, of Monroe county and said State, and D. E. Butler, of Morgan county, and said State, and James Dixon and W. H. Davis, of Richmond county and said State, respectfully apply for a charter incorporating them, their associates and successors for twenty years, as a body politic and corporate, under the name and style of

JAMES P. HARRISON & CO.,

with power by this name to sue and be sued, to have and use a common seal, which they so desire, to hold, purchase and sell such real estate or other property as may be necessary for carrying on the business hereinafter described, and to adopt such Constitution, By-Laws, Rules and Regulations, and amendments thereof, as the stockholders of said corporation may deem advisable and proper to carry out the purpose of said incorporation.

The business of said Incorporation is to be Engraving, Lithographing, Printing, Stereotyping, Binding and Publishing Books, Periodicals, Newspapers, Blanks, and all other descriptions of work usually done in a Printing and Publishing House; and the purchasing, holding and selling copy-rights of books and other publications.

The capital-stock of said corporation is to be Twenty Thousand Dollars, with the privilege of increasing it to Fifty Thousand Dollars. Fifty per cent. of Twenty Thousand Dollars has been actually paid in.

The officers of said corporation shall be such as may hereafter be chosen by the stockholders, under such by-laws, rules and regulations as may hereafter be adopted by said stockholders under the authority for which they herein apply.

All written conveyances of property of the said corporation, and all its notes, drafts, acceptances and other evidences of debt, shall be signed by such officers as may be authorized to do so by the by-laws, rules and regulations of said corporation.

The principal office of said company is to be in the city of Atlanta said county, and your petitioners desire to conduct said business in said city and county, and elsewhere in the State of Georgia.

Z. D. HARRISON, Petitioners' Attorney.

June 11, 1873.

True extract from the minutes.
june12—d1am4m W. R. VENABLE, Clerk.

FULTON SUPERIOR COURT

April Term, 1873.

The Northwestern Mutual Life Insurance Company vs. Edward N. Kimball.—Petition to Foreclose Mortgage.

THE Northwestern Mutual Life Insurance Company, by their Attorneys at Law, B. H. Hill & Sons, having duly filed their petition to the Superior Court at the present Term, to foreclose their Mortgage, and which petition contains a statement of the case—being a sealed bond for a debt made by Edward N. Kimball and John Rice to said E. N. Kimball, and secured by a Mortgage executed by said Kimball, and the amount of principal therein being the sum of Sixty Thousand Dollars, principal debt, besides interest, cost, insurance and expenses; and, also, a description of the property Mortgaged—being the Lots Nos. [illegible] and comprising the property in the city of Atlanta known as "Kimball Opera House."

Whereupon, it is ordered and directed by the Court that the said Edward N. Kimball, his heirs or assigns, do pay the principal, interest and cost as aforesaid into Court on or before the first day of the next Court Term, 1873, of this Court, or show cause at said Term why the said sum or any part thereof should not be paid or judgment will be entered as prayed by the petitioners.

It is further ordered and directed, that this rule shall be published once a month for four months, or served on the said E. N. Kimball, or his special agent or attorneys at least three months previous to the first day of the next Term of this Court.

By order of the Court.

B. H. HILL & SONS, Attorneys for Plaintiffs.

May 30, 1873.

A true extract from the minutes of said Court, May 30, 1873.
may31—d1am4m W. R. VENABLE, Clerk.

LUCY COBB INSTITUTE,

ATHENS, GEORGIA.

MRS. A. E. WRIGHT, Principal.

THE Fourteenth Annual Session will open on the 10th day of September, with a full corps of teachers.

Terms Per Year.

Primary Department, $30; Academic, $50; Included $40; Collegiate, (Latin included) $60; per month, $30.

For further information apply to the President.

JOHN H. NEWTON, President Board of Trustees.

LAMAR COBB, Secretary.

THE DAILY CONSTITUTION

ATLANTA:

THURSDAY, AUGUST 28, 1873.

SUGAR CREEK PAPER MILLS
WM. McNAUGHT & CO.

See Daily and Weekly CONSTITUTION for specimen of our "news." mar11-1y

Redwine & Fox Have Kept it Up Since 1865.

To supply the trade with pure drugs, paints and oils. Of a consequence, when the people need a good article call on REDWIN & FOX. july17-dtf

CONVENTION—EX-CADETS, GEORGIA MILITARY INSTITUTE.—The Ex-Cadets and Ex-Professors of the Georgia Military Institute are invited to meet in Convention at Atlanta, on the 1st day of September next. The Central, M. and W., M. and B., A. and W., W. and A., and Georgia railroads will pass to and from the Convention for one fare.

J. MILLEDGE,
july13-tf President Ex-Cadet Association.

PRICES of all goods marked in plain figures, only one price. Robes $2 25 to $12 00; walking and train skirts 80 cents to $6 25; chemises, $1 to $3 50, drawers 75 cents to $2, corset covers $1 25 to $4 50, toilet sacques $1 25 to $7, aprons 40 cents to $1—all made of the finest undressed material—at 45 Marietta street, opposite the Post Office.

aug3-deodtf MRS. BROOKE.

LECTURE OF RT. REV. BISHOP GROSS. This beautiful address, delivered at the Capitol to an immense audience, and reported verbatim in THE CONSTITUTION, is greatly in demand. To supply orders received, we are printing *five thousand* copies. The net proceeds go to the Building Committee of the splendid new Catholic church. For sale at the counter at 5 cents per copy, $3 per hundred, $10 per five hundred, $18 per thousand. We will pay postage on orders from a distance. tf

CITY INTELLIGENCE.

SARATOGA TRUNKS.—Steinheimer Bros. come to the front again with a full supply of Saratoga Trunks.

HITCHCOCK & Co. are sending away too much soap! Hold on, gentlemen, let our people have it in abundance, till the clouds of dust be past.

FRESH MELONS.—W. T. Buzbee will receive another car load of fresh Augusta melons this morning. They will be sold at the depot. Call early.

THE GREAT EASTERN CIRCUS.—We have received a note from Messrs. Haight & Co., stating that the above circus has been greatly improved and will be here in October next.

MR. FRANK P. GRAY, whose card appears in this paper, has recently come to this city from Adairsville for the purpose of practising his profession—law. He is a young man of bright promise, is well recommended, and we hope will receive merited success.

ON 'CHANGE.—The attendance on 'change yesterday was as usual. Nothing of public importance was done. No corrections in quotations were made. The well question was again brought up by Mr. Stewart, who stated that the project seemed to be gaining public favor, and would likely come before Council at an early day.

WATER WORKS COMMISSIONERS.—Owing to there being no quorum of the Water Works Commissioners present, nothing was done at the meeting called for yesterday afternoon. The object of the meeting is to receive the report and estimates of the Hydraulic Engineer for supplying the city with water. The meeting was adjourned till 8 o'clock to night at the Recorder's Court-room, a full Board is desired.

Editors Constitution: Central Railroad money is good, but nevertheless it is a well known fact that Central Railroad scrip is not current in Atlanta.

It is with pleasure that we notice the recent changes made in the freight office at this point. It is presumed that some of the old patrons that have quit the road will return again, and the merchants and business men will get more accommodation and less RED TAPE.

MACADEMIZING AND MITCHELL STREET.—While the City Council are so energetically moving in the right direction by macademizing the principal thoroughfares, they should not by any means let the opportunity afforded by the good weather of placing Mitchell street, from Whitehall to the Macon Railroad depot, in a proper condition. The street is one of the most important in the city. In the winter it is simply impassable, notwithstanding that a large amount of freights have to be hauled from and to the depot over it, and it is the only route of a large number of citizens of the First and Sixth wards to their homes. We hope to see the macadamizing forces put on it immediately.

THE HOP AT THE H. I. KIMBALL HOUSE TO-NIGHT. If we are to judge the prospect for a Hop at the Kimball House to-night, by the number of young ladies visiting the city compared to last Thursday night, to-night will be the Hop of the season.

Among those stopping at the Kimball House is the belle of the State of Georgia.

We understand that Colonel Nichols, to show his appreciation of the number of young ladies visiting the city, will make an extra effort to make the evening's entertainment a grand success. Tickets to the Hop can be procured at the office of the Kimball House.

A CHAPTER OF MISHAPS.—Yesterday evening after the arrival of the passenger train on the Air-Line Road, the employees attempted to put an engine in the round house while on the turn table, the table broke with the weighs and completely capsized the engine. The damage done it was quite considerable, necessitating a visit to the shop before the road will have the benefit of its use again.

Another accident occurred at the same place a short time after by neglecting to close the gate of the switch. Another engine and a box car ran off the track. At a late hour last night the misfortune had not been remedied, though the hands were engaged in trying to get things to right.

Great Auction Sale of Town Lots at Mumford, Alabama.

This thriving Alabama town, located on the Selma, Rome and Dalton Railroad, is one of the most desirable locations in the State, and is fast growing into popularity as a summer resort and place of residence of the down country people. The Georgia Western Railroad will cross the Selma, Rome and Dalton Railroad at this point, and it is the half-way point between Selma and Dalton. Immense iron ore deposits are found in close proximity to the town, and one or two furnaces are already in operation and others in course of erection.

A cotton factory three miles from the town gives employment to a large number of operatives. Mr. Joseph Camp, a gentleman of large means, owning the lands in and near to the village, has determined to sell some of the more desirable lots at public auction on Saturday, the 27th day of September next. A splendid chance is offered for a safe investment, and we commend the opportunity to those seeking this class of investments.—*Rome Commercial.*

MUCH SMOKE, LITTLE FIRE.

An Incendiary Attempts to Burn out a Large Boarding House.

About day-break yesterday morning as the policemen were engaged in extinguishing the street lamps the alarm of fire was given. A large volume of smoke was seen issuing from one of the store houses of Judge Collier, which is situated on Broad street between Hunter and Mitchell. The store was used as a storage room of Hightower and had in it a lot of hay and bagging, and is directly under the boarding house of John H. Webb. The building extends through the whole block to Whitehall street. The torch was evidently applied by being thrown in through a broken glass in the door, and caught to the hay and bagging which was closely packed. Fortunately this did not burn off as well as the incendiary doubtless expected, but originated the smoke which pervaded the upper story, awaking and almost smothering the inmates of the boarding house. As soon as the alarm was given a gooddeal of consternation prevailed among the boarders, and they began, the most of them, to seek safer quarters in the *nude* condition they were in when aroused from their slumbers. Some of them seized all their effects which were contained in their trunks, shouldering them and rushed out of the front entrance. The timely arrival of the fire department prevented a most serious conflagration. The damage done was slight, confined to the hay and bagging. These acts of incendiaries are becoming quite frequent. We hope that the day will not be far distant before some of them may be caught and have condign punishment visited upon them. *A little hanging judicially administered might possibly work an effectual good.*

Who is Triumphant.

WORLD'S FAIR, Aug. 19, via NEW YORK, Aug 19, '73.
To Howard and Soule, General Dealers Wheeler and Wilson Sewing Machines, Atlanta, Georgia:
The Wheeler and Wilson was awarded, to-day, the grand medal of progress, grand medal of merit, and was the only Sewing Machine Company recommended by the International Jury for the grand diploma of honor.

[Signed.] J. O. WOODS,
Manager W. & W. M'f't Co.,
aug21-tf Vienna Exposition

THE COURTS.

THE SUPREME COURT.

PROCEEDINGS OF THE SUPREME COURT REPORTED EXPRESSLY FOR THE ATLANTA CONSTITUTION, BY HENRY JACKSON, SUPREME COURT REPORTER.

4 Atlanta	26	13 Tallapoosa	11
5 Southern	00	14 Rome	10
6 Coosa	[illegible]	15 Cherokee	9
7 Albany	[illegible]	16 Augusta	11
8 Southwestern	27	17 Middle b	2
9 Pataula†	14	18 Ocmulgee	18
10 Chattahoochee‡	15	19 Eastern	9
11 Macon§	10	20 Brunswick	1
12 Flint a	10		

* 1 Continued. †4 Continued. ‡ 18 Continued. § 1 Continued. *a* 2 Continued. *b* 1 Continued.

The Proceedings of the Supreme Court Yesterday—A Colored Trespasser Sent to Jail—Justice Butt in the Matrimonial Way—Peace Warrant Case Before Justice Hammond, Etc.

SUPREME COURT OF GEORGIA, August 27, 1873.

ATLANTA CIRCUIT.

No. 4. Argument concluded,

No. 5. Milton Malone vs. the State. Murder, from Fulton. J. F. Pou, W. A. Hawkins, Gartrell & Stephens, Hill & Candler, D. P. Hill, for plaintiff in error. John T. Glenn, Solicitor General, S. B. Spencer, Thrasher & Thrasher, for the State.

Pending the argument of L. J. Gartrell, Esq., the Court adjourned until 10 o'clock to-morrow.

Twenty-five cases of the Atlanta Circuit still undisposed of.

The Justices' Courts.

Tony Hunt, colored, was tried before Justice Butt yesterday for tresspass. The prosecutor was Mr. Richard Peters. He charged Tony with coming within the enclosure of his orchard without his knowledge or permission, and carrying off fruit. The offense had been committed three times, and on the last occasion Tony was caught making off with a peck of pears. The evidence adduced against the prisoner was very conclusive, and as he failed to give any satisfactory explanation of his conduct. He was sent to jail in default of bond.

Justice Butt was also called upon yesterday to celebrate a marriage, which was quite romantic. The gentleman, Mr. A. C. McNeil, is a widower and a resident of Mississippi. The young lady is Miss Sarah F. Floyd, of Newton county Georgia. Both of the parties are people of evidently fine social position in their respective communities, and the young lady is unusually pretty. The gentleman had been attached to his sweetheart for some time, but circumstances forbid their marriage until a few days ago when he came out from his distant home for the express purpose of putting the matrimonial seal upon their engagement. He accompanied his lady from home to this place, where a license was secured and the marriage took place yesterday in Justice Butt's office. The bridal couple returned immediately to the young lady's home in Newton county, where they will remain a few days, after which the husband intends to transport his young wife to his own distant home in the West. We wish them both a long and happy life.

Corneilius Galvin sued out a peace warrant yesterday morning before Justice Hammond against L. Merzyean. It was Irish contra French. The Frenchman is a widower, the Irishman a youthful bachelor. The evidence showed that both these gentlemen had unfortunately fixed their regards upon the same young lady, and that the latter gentleman is somewhat addicted to jealousy. The evidence, however, failed to disclose that the lady cared a particle for either of them.

Our French friend allowed his passions to get control of his reason, and uttered upon several occasions dire threats against his rival, which were heard by several witnesses, and duly repeated. Mr. Galvin then sued out the peace warrant to avoid a difficulty, and the above facts having been testified to by the witnesses, Mr. Merzyean was required to give a bond to keep the peace in the sum of $200, which he has done.

Messrs. Wright & Wright represented the prosecution, and Mr. McAfee the defense. Both of the parties are very worthy gentlemen, and as a fair settlement of the whole matter, and to stop any future collision, we would suggest that the two gentlemen lay their respective cases before the lady. We have no doubt but that she would render a decision that would put an end to all future necessity for words or strife.

Yesterday afternoon Miss Lizzie Clifton put in an appearance, before Justice Munday, in answer to a warrant taken out against her by a negro girl, formerly in her employ, for assault, and which has already been alluded to in this paper. After waiting some time, the prosecutrix failed to present herself, and the warrant was dismissed.

There were no items of interest at the City Hall yesterday, nor at the United States headquarters.

Special Meeting of City Council.

ATLANTA, AUGUST 26, 1873.

The Board met at the call of the Mayor for the purpose of conferring with the officers of the Air-Line Railroad in reference to the location of the shops in this city. His Honor, Mayor Hammock, took the chair.

Upon the roll being called all the members answered to their names except Aldermen McLendon and Goldsmith.

The officers of the railroad being present, President Buford was, on motion, requested to address the Council on the subject.

He stated that the road being completed, the subject of locating the shops had of late demanded considerable consideration, and, recognizing the eligibility and advantages which pertained to Atlanta, in accordance with the interests of the road, had led them to believe it was the best site afforded, and for that reason they were inclined to build the principal shops here. Frankness demanded him to state that necessity would compel them also to build repair shops at one or two other points on the line.

The necessities of the company required it to be economical in their expenditures for some time to come, and he concluded by asking Council to meet them in a proper spirit with such appropriations as it thought advisable, so as to enable the company to fix upon and erect the shops here, in order to acquire the advantages arising therefrom. He thought if he located the principal shops here the city of Atlanta ought to subscribe one hundred thousand dollars; less than seventy-five thousand dollars or its equivalent he thought ought not to be offered by the city.

On motion of Alderman Dodd:

Resolved, That his Honor the Mayor appoint a committee of twelve, composed of seven councilmen and five citizens, to confer with the officers of the Air-Line Railroad looking to the permanent location of their principal machine and other shops within the corporate limits of the city of Atlanta.

The following are the Committee from the Council: Alderman Dodd, Brotherton, Young, Mecaslin, Rice, Boring, Langston. Of the citizens: Hon. John A. Collier, Judge Hayden, L. P. Grant, John H. James and John H. Flynn.

After some further discussion in reference to what was expected of the Committee to do, the Council adjourned.

MILES' ALARM TILL MANUFACTURING COMPANY, have works on South Main street, for the manufacture of a little article, simple in appearance, yet inwardly containing such a network of protective wires, bolts, locks, etc., that thieves and till-tappers may well turn their backs on stores so guarded, and feel profound disgust at the ingenuity of their natural enemies. The mechanism of these tills is so arranged that no one except the owner or any authorized person, can open them without giving an immediate alarm, by the ringing of the guardian bell inside. Then again, the owner can, at any time, by a simple arrangement, alter the combination, so that none but himself can open it without not only an alarm, but a series of alarms, occasioned by the whole set of combinations, some tills containing thirty changes and some sixty; and thus these alarms become almost universal in stores, banks and offices. Mr. Miles, the Treasurer and Superintendent of this company, first established the manufacture of these safeguards in 1859, and in 1869 an incorporated company was formed, with Mr. S. N. Brown as President.

The Messrs. Fairbanks, scale makers, are the selling agents, having branches in New York, Montreal and London, Eng., and send their manufactures throughout the United States, England, France, Germany, China and South America. Bronze and silver medals have been awarded them yearly since 1860. An idea may be given of their business, when it is known that there are eighteen other alarm till-makers in the country, and the Miles Manufacturing Company send out more tills than all the others combined. Their works consist of a three-story building, 40x80, fitted with a most complete and expensive machinery.—*Providence paper.*

The WEED is Triumphant!

AT BOTH *Vienna* AND *Paris.*

Cable dispatches announce the WEED "Family Favorite" as the leading machine at the Vienna Exposition, as the International Jury have decided in its favor, and placed it at the head of the list of awards.

The Weed also occupied a similar position at the Paris Exposition, where it was victorious over about 100 machines. aug21-tf

MACON MATTERS.

It is decidedly hot, dry and dusty.

A ride round the city, yesterday, was made pleasant by the sight of numerous improvements going up in every direction. Elegant brick blocks, palatial mansions and substantial edifices can be seen every where. The value of the improvements now going up will aggregate $500,000.

The evenings are fine for riding out, and Messrs. Porter & Heath can supply fast horses and fine buggies and carriages for the occasion.

Tuesday evening, as a little son of William Hazlehurst was riding out on horseback in front of a negro man, the horse struck his foot against the railroad track in front of the residence of Gabriel B. Roberts, and fell to the ground. The little boy is some four or five years old. He was considerably stunned by the fall and one of his eyes badly bruised.

We visited the Fair Grounds yesterday. The work of preparing for the Fair is being prosecuted with vigor. Mowers are at work cutting off the grass; hands and carts engaged in making a road to the new hippodrome; other hands are at work in the centre of the mile track, removing the grass and rolling the ground for a drill ground. Nature has lavished many beautiful gifts, and art and Mayor Huff many more, upon the Park.

Major S. B. Robson is here, putting in cucumber wood pumps at the Fair Ground. He wears, it is said, No. 12 pumps.

The ladies here are on the qui vive for the appearance of the Katy-dids at the State Fair. The fame of Captain Fitten, Lieutenants Henderson, McWhorter and Bridges, Sergeants Beck and Ralph Peters hath preceded them.

Ex-Senator McWhorter Hungerford is now engaged in farming and conducting a flour mill at Haddock's Station, on the Macon and Augusta Railroad, ten miles from here. He reports corn and cotton crops fine.

The big bell weighs only 4,138 pounds. When the hammer strikes, it is on its metal.

On Cherry street yesterday a staid old cat ensconced herself in a swinging basket under the awning, bidding defiance to the heat and the mosquitoes.

Malcolm Johnson, Secretary of the State Agricultural Society, is hard at work, getting everything in readiness for the State Fair. He makes such a fair Secretary that many think it is not fair for him to go any longer without becoming superintendent for life of some fair one.

Some one administered poison to three dogs belonging to the Daly brothers, causing the death of the dogs Tuesday. One was a fine Newfoundland dog that did good service as a watchman in the store.

Mr. G. L. M. Rice, of Houston county, reports the prevalence of caterpillars in Houston and Macon counties. Paris green, sour flour and other preparations have been used with success in some localities. But a full crop is anticipated, notwithstanding.

Judge Moore and family, of Huntsville, Ala., arrived last evening.

Miss S. V. Ball was married Wednesday morning at the Baptist church, at 8 o'clock, to Mr. Wade of Lebanon, Tennessee, and left on the 9:20 train for Atlanta.

An Atlanta newspaper man registered at the Brown House Tuesday night. Wednesday morning, when the servant went to wake him up to meet a train, he was not to be found. Either a Macon beauty or a Macon mosquito had spirited him away.

P. S. Since writing the above he has turned up. He had changed his room which created the mistake.

HOTEL ARRIVALS.

Brown House Arrivals, Macon, August 26th, 1873. Mrs Palmer and family, Houston county; C C Kibbee, Hawkinsville, Ga; J T Hill, Georgetown, Ga; James Buchanan, Blakely, Ga; M Silverstein, Opelika, Ala; D G Sterm, Eufaula, Ala; A M C Russell, Albany, Ga; Geo P Robinson, Ga; Mrs W P Davis, Perry, Ga; Dr G L D Rice and wife, Marshallville; J J West, Macon county, Ga; A H Charlton, Savannah, Ga; J Crowner, Southern Express Company; A B Tutt, city; C W Brown, Baltimore, Md; S A Woods, Savannah, Ga; H F Evans, Forsyth; W S Dibble, E J Eldridge, Americus, Ga; D B Leonard, Dooly county, Ga; E Y Clarke, Atlanta, Ga; Gen E y Warren, Perry, Ga; A L Woodard, J N Smith, Culoden, Ga; R W Rutherford, Levant, Ga; Frank Wessels, G C Fahn, Columbus, Ga; E Pachau, Baltimore; Harris Hynes, Ga; Abner Belcher, Millen, Ga; Mrs M Perkins, Millen, Ga; J F Middleton, W R Whitting, New York; T A Shelton, Georgetown, Ga; D J Judah, Savannah; T Smith, Mt. Arry, Mo.

LANIER HOUSE.

S Anderson, Charles W Howard, Macon; J A Robinson, Sandersville; J T Hawkins, Georgia; R C Bryan, Houston county; G W Jordan, Longstreet; H S Graves, Clinton; Wm Pendleton, W T Wilson, Atlanta; W J Edwards, Georgia; S B Robson, C F Hoke, Atlanta; J W Colyer and wife, C Gray and wife, Fort Valley; W D Ellis, Philadelphia; H Bunkerin, Savannah; B T Tharp, Perry; F M McHenry, Georgia.

Kentucky University—The Home of Henry Clay.

We take pleasure in calling attention to this great institution, located at Ashland, the home of Henry Clay, near Lexington, Kentucky. With its splendid location in such a beautiful and healthy place, and among such genial and hospitable people; with its large endowment and real estate, amounting to nearly a million dollars; with its six distinct and regularly organized colleges, in which young men can pursue a course of study adapted to almost any business of life; with its thirty able professors and instructors, and six hundred students from all parts of the continent; and especially with its cheap board and tuition, and the compensated labor department of its Agricultural and Mechanical College, in which young men may defray a portion of their expenses by labor on the farm or in the shops, this institution offers peculiar advantages, and we cheerfully recommend that all who are seeking the best and cheapest advantages of education should send for a catalogue to J. B. Bowman, Regent, Lexington, Ky.

Railroad Dead-Heads.

Editors Constitution: It is generally understood that all the railroads terminating in Atlanta, except the Macon and Western, charge passengers five cents a mile. This they have a right to do under their charters. But this charge is too great, it is enormous. These railroads, it is said, can't afford to carry passengers for less. Why? Simply because there are so many dead-heads, so many to whom the roads have granted *free* tickets.

Who are the dead heads, or free-ticket men? We have heard that our United States Senators, our Congressmen, our Governor, and Executive officers, the President of the Senate and the other forty-three Senators, the entire Legislature, Judges of the Supreme and of the Superior Courts, and every Editor in the State, ride over these roads on free passes or complimentary tickets. If this is true, then the Executive, the Judicial the Legislative Departments of the State and that Fourth Estate, the Press are *under obligations* to these immense corporations. Is this right. But this is not my point,

It will be conceded by all that nine-tenths of the railroad dead-heads are men of wealth—at least well able to pay their railroad fare, and that they do a great deal of travel. Now if these dead-heads were made to pay their fare like other people, then the roads could well afford to reduce their fare to four or even three cents a mile. As it is the poor who are made to pay five cents a mile in order that these corporations may carry the rich and powerful free of cost. That's the way it looks to me. What say the granges to this? GEORGIA.

We know nothing as to the custom of giving passes to public officials. But in regard to editors every ticket is paid for many times over in the publication of schedules, annual reports and matters of railroad interest.

THE TEMPERANCE CAUSE.

Anniversary of Wenona Lodge No. 1.

The Contest for the Prizes.

We are satisfied that James' Hall has never in its history been as crowded as it was last night. The friends of temperance have great cause to be proud of their work, and the interest they have aroused in this community. We would not exaggerate in stating that very nearly, if not quite, one thousand persons were present.

Long before the exercises of the evening commenced the hall and galleries were filled to overflowing with one dense mass of human beings, and numbers were compelled to stand during all of the exercises, which lasted over two hours. We regret that the lateness of the hour and want of space will prevent our giving as full a notice of this most interesting entertainment as we would otherwise have been glad to do.

THE PROGRAMME.

The programme of the evening's exercises was as follows:

Chorus by Cold Water Templars—"Hurrah for Sparkling Waters."

Introductory Remarks—Capt. John Milledge.

"Evils of Intemperance"—J. L. Granande, Lithonia Temple, No. 43, Lithonia, Georgia.

"An Appeal in Behalf of Temperance"—Robert P. Hill, Rhoda Temple, No. 28, Atlanta, Georgia.

Music—"Oh Temperance, Bright Star," etc.

"The Rum Maniac"—James Bascom Johnson, Magnolia Temple, No. 9, Griffin, Georgia.

"The Temperance Temple"—John F. Goodman, Beulah Temple, No. 11, Fairburn, Ga.

Music—"The Father Reclaimed."

"The Cure for Intemperance"—Benjamin F. Picquet, Washington Temple, No. 8, Augusta, Ga.

"Intemperance"—George E. Johnson, Wenona Temple, No. 1, Atlanta, Ga.

Music—"Praise, give Praise."

"The Order a Necessity for the Times"—William C. Turpin, Aurora Temple, No. —, Macon, Ga.

"A Plea for the Temperance Cause"—Walter Brooks, Mothers' Hope Temple, No. 14, Rome, Ga.

Music.

"The Influence of Intemperance upon Individual and National Character"—James D. Gwaltney, Gwaltney Lodge, No. —, Forrestville, Ga.

The music was vocal, and furnished by the members of Wenona and Rhoda Lodges, under the guidance of our well-known expert, Mr. Carl Harmsen. The singing of the children was most beautiful, showing much careful training, and, in many instances, decided ability.

Captain Milledge, in his introductory remarks, stated that he had been requested by the committee of arrangements to make a few remarks about the character of the entertainment.

The Captain then went on to explain fully how the contest for the three prizes was to be conducted, and that five impartial gentlemen had been selected from the audience at large to determine upon the successful contestants, and that he desired the audience to preserve as perfect order as they could, and give the young Temperance heroes all their attention. The Captain paid a most eloquent and beautiful tribute to the Temperance cause, and was loudly applauded when he had concluded.

The young orators then delivered their addresses in the order of the above programme, and occupied a little over an hour. Of these speeches we have only room to say that they all were most excellent. They had been carefully prepared, and were admirably rendered. All of the young gentlemen were fondly applauded, and most of them honored with even more complimentary testimonials in the shape of beautiful bouquets. The various Lodges have reason to be proud of their young representatives.

When the speaking had been concluded, the committee consisting of Judge John L. Hopkins, Colonel S. B. Spencer, Hon. Henry W. Williard, of Augusta; Colonel Miller Grieve, and Dr. Hamilton retired at once to a room to made up their awards.

During the intermission it was announced that three of the young temperance ladies would read original compositions, for the best of which a special prize had been offered. Two of the young ladies, Miss Missouri Crew and Miss Emma Pyrus, delivered most interesting compositions, but when the third, Miss Young, was called it was discovered that a friend to whom she had entrusted her composition was absent. The reading was, therefore, postponed to the celebration, which comes off to-night, and Colonel Pike Hill, Mr. W. H. Tuller and Mr. Maddox will act as the committee to award the prize.

A PLEASANT SURPRISE.

Captain Milledge then announced that the temperance friends of young Mr. Harmsen had determined to present him with a slight testimonial as a return for the great assistance he had rendered them in singing. The Captain accordingly presented the young gentleman with a large and beautiful picture, which was received with many thanks by our young friend, and amidst enthusiastic applause from the audience.

THE AWARD OF THE COMMITTEE.

At this time the committee on the prizes returned, and, through the Hon. H. W. Hilliard, made the following award:

In bestowing the prizes, Mr. Hilliard made a few remarks, in which he stated that the committee had found great difficulty in making up their decision. He then made some complimentary remarks to all the speakers, and announced that the Committee had awarded the first prize to Mr. R. P. Hill, of Rhoda Temple, Atlanta; the second prize to Mr. Benjamin F. Picquet, of Washington Temple, Augusta; and the third prize to Mr. James B. Johnson, of Magnolia Temple, Griffin.

The first prize is a beautiful Temperance Banner, the second is a complete set of regalia consisting of fourteen pieces, and the third is a set of President's regalia.

These prizes were delivered amidst great applause, and loud calls were made upon the several victors for speeches, but none of them would respond. The large audience then slowly dispersed to their various homes, well satisfied with their evening's pleasures, and wishing the temperance cause much success. We are informed that Col. S. B Spencer, one of the Committee was so pleased with the speech of Mr. George E. Johnson, of Wenona Temple, that he told that young gentleman to go over to Holbrook's today and select himself any hat he wanted, and have it charged to him.

We have been requested to announce to our Temperance friends that they can procure tickets to the Festival to-night by calling at the Concordia Hall this morning between ten and one o'clock.

Local and Business Notices.

☞ NOTICE TO TRAVELERS!!!

The great Southern Trunk Warehouse is located at the celebrated NEW YORK STORE, No. 48 Whitehall street.

Just received, Three Car Loads new Saratoga Trunks.

Just received, a full line Bleached and Brown Domestics and 10-4 and 11-4 Sheetings, which will be sold at extremely low prices. STEINHEIMER BROS.,
New York Store,
aug28-d3t No. 48 Whitehall street.

FINE Spring and Summer Clothing at panic prices, at M. & J. HIRSCH. July 20-dtf

LADIES will find a full assortment of summer millinery and fancy goods at Knox's Millinery and Variety Store, Whitehall street. We are constantly receiving all the latest novelties in millinery and fancy goods, which we are selling at very low prices. Call in and look through and you will find something you need. We have a very handsome line of sash ribbons, which we are selling cheap; also, a few more of those Florida hats at very low prices. aug1-dtf

ADOPT THE PREVENTIVE POLICY.—Severe spells of biliousness, indigestion, chills and fever, diarrhœa, nervous headache and physical exhaustion are quite usual at this season. These are visitations which everybody is anxious to avoid, and as a course of Hostetter's Stomach Bitters will unquestionably fortify the system against them, the most valuable medical advice which can be offered at this time to persons subject to such complaints or at all sensitive to atmospheric changes, is to commence taking this powerful vegetable alterative and invigorant without delay. Forty-eight hours will not have elapsed after the first dose before a marked change will have manifested itself in the condition of the system. The ultimate result will be a habit of body so regular, a genial condition so vigorous, that however unhealthy the season may chance to be, the system thus refreshed and reinforced will be in the best possible trim to encounter it.
aug27—deod1w&w1t

WANTED—A situation as Book-keeper. Six years practical experience.
Address EUGENE P. BURNET,
aug13-deod1tilsept1 Sparta, Ga.

W. B. HUDSON, of Louisville, Ky. J. W. HIGHTOWER, of Griffin.

HUDSON & HIGHTOWER,
Livery, Sale and Feed Stable.

EXTRA ACCOMMODATIONS.

Good Shed Lots for Drovers.

All kinds of Vehicles to hire at reasonable prices.

Near the Passenger Depot,

Griffin, Georgia.

june15-dtf

DR. J. B. MURPHY, Resident Dentist. Office over Richards' Book Store, Alabama st. From a practical experience of thirty years, I feel confident that I can meet the wants of all who may need the services of a practical dentist. aug24-d6m

Assignee's Notice.

IN THE DISTRICT COURT OF THE UNITED States—Northern District of Georgia—In the matter of John C. Early—In Bankruptcy.

This is to give notice, once a week for three weeks, that I have been appointed Assignee of the estate of John C. Early, of Lumpkin county, in said District, who has been adjudged a Bankrupt upon his own petition by the District Court for said District.

JOHN C. BRITTAIN, Assignee,
aug27-d1aw3w Dahlonega, Ga.

NOTICE.

THE Stockholders of the Atlanta Ice Manufacturing Company are requested to meet at the office of the President, at the Dollar Savings Bank, on Monday the 1st day of September. Business of importance. Every Stockholder earnestly requested to be present.

J. M. WILLIS, Pres't.
Atlanta, Georgia, August 26, 1873. aug27-3td

LOVE'S FIRST DREAM,

A BEAUTIFUL SONG,

JUST PUBLISHED BY

Guilford, Wood & Co.

Words by CHAS. W. HUBNER, Editor of the Georgia Musical Eclectic; Music by A. B. KNAPP.

NOTICE OF DISSOLUTION.

THE Partnership that heretofore existed between Hackett, Reardan & Redding has this day been dissolved by mutual consent. T. S. Hackett takes charge of the unfinished work on hand, to complete the same, according to contract with city.

T. S. HACKETT,
JOHN REARDAN,
aug27-3t W. H. REDDING.

Iron Mine for Sale.

LYING ten miles north of Gainesville, Ga., and three miles from Air-Line Railroad. Said mine contains two hundred acres, heavily timbered; has been tested and said to be good. Good water power in half a mile of the ore. Address me at Atlanta, Georgia. HENRY IRBY.
aug10—

THE MILD POWER

CURES

HUMPHREYS' HOMEOPATHIC SPECIFICS

HAVE PROVED, FROM THE MOST ample experience, an entire success. Simple, Prompt, Efficient and Reliable. They are the only medicines perfectly adapted to popular use—so simple that mistakes cannot be made in using them; so harmless as to be free from danger; and so efficient as to be always reliable. They have the highest commendation from all, and will always render satisfaction. Price, in large three-drachm vials, with directions:

Nos.	Cures.	Cents.
1.	Fevers, Congestion, Inflammations,	50
2.	Worms, Worm Fever, Worm Colic,	50
3.	Crying-Colic, or Teething of Infants,	50
4.	Diarrhœa, of Children or Adults,	50
5.	Dysentery, Griping, Bilious Colic,	50
6.	Cholera-Morbus, Vomiting,	50
7.	Coughs, Colds, Bronchitis,	50
8.	Neuralgia, Toothache, Faceache,	50
9.	Headaches, Sick Headache, Vertigo,	50
10.	Dyspepsia, Bilious Stomach,	50
11.	Suppressed, or Painful Periods,	50
12.	Whites, too Profuse Periods,	50
13.	Croup, Cough, Difficult Breathing,	50
14.	Salt Rheum, Erysipelas, Eruptions,	50
15.	Rheumatism, Rheumatic Pains,	50
16.	Fever and Ague, Chill Fever, Agues,	50
17.	Piles, blind or bleeding,	50
18.	Ophthalmy, and Sore or Weak Eyes,	50
19.	Catarrh, Acute or Chronic Influenza,	50
20.	Whooping-Cough, Violent Coughs,	50
21.	Asthma, Oppressed Breathing,	50
22.	Ear Discharges, Impaired Hearing,	50
23.	Scrofula, Enlarged Glands, Swellings,	50
24.	General Debility, Physical Weakness,	50
25.	[illegible]	50
26.	[illegible]	50
27.	Kidney-Disease, [illegible]	50
28.	Nervous Debility, Seminal Weakness,	1 00
29.	Sore Mouth, Canker,	50
30.	Urinary Weakness, Wetting the Bed,	50
31.	[illegible]	50
32.	[illegible]	1 00
33.	[illegible]	1 00
34.	[illegible]	50
35.	[illegible]	50

FAMILY CASES.

[illegible]

Humphreys' Specific Homeopathic Medicine Co.,
Office and Depot, No. 562 BROADWAY, NEW YORK.
For Sale by all Druggists.

At wholesale by Henry C. Pope, Atlanta, Ga.
april3- deod&wly-3dpage

FOR SALE,

IN WASHINGTON COUNTY, MISSISSIPPI, ON

LAKE LEE,

Three miles above Eggs Point, Mississippi River,

A Splendid Cotton Plantation.

1700 ACRES IN THE TRACT, 800 open, a large quantity of fine Cypress and other timber on the woodland. There are at present 500 acres of said place in cultivation. It has every improvement necessary to carry on the place

Gin House, Stables,

Quarters and Dwelling House.

Gin House complete in every respect and one of the finest in the State.

Possession given at any time from now until 1st of January, 1874. Rights of tenants respected.

Enquire of J. H. D. BOWMAN, Vicksburg, Mississippi, or of HUNT & MACAULAY,
aug21—d1w New Orleans, La.

ANCHOR LINE STEAMERS
Sail from Pier 20, North River, New York
EVERY WEDNESDAY AND SATURDAY.

The passenger accommodations on Steamers of this line are unsurpassed for elegance and comfort. Cabin State rooms are all on upper deck, thus securing good light and ventilation.

RATES OF PASSAGE TO GLASGOW, LIVERPOOL, OR LONDONDERRY.

	Sat. steamers. Gold	Wed. steamers. Currency.
Cabins	$75 and $65.	$75 and $65
Cabin return tickets securing best accommodations	$130	$130

Steerage, currency, $30.

Certificates for passage from any seaport or railway station in Great Britain, Ireland or the continent at RATES AS LOW AS BY ANY OTHER FIRST-CLASS LINE.

For passage apply to HENDERSON BROTHERS, 7 Bowling Green, N. Y. or to F. F. COULTER, Southern Express Agent, Atlanta.
may9-d-eod-3m

SELECT SCHOOL.

MRS. McCANDLESS will open, on Monday, September 1, a Private School for young misses, on the corner of Peters and Crew streets, near Washington street, within a few steps of the Street Railroad, until a more central location can be obtained.

Terms, English and French, $5 00. aug27-2t

NEWSPAPER FOR SALE!

A Great Bargain!!

THE SOUTHERN TIMES AND PLANTER, PUBlished at Sparta, Ga., having a good circulation and in a prosperous condition, is offered for sale. Terms reasonable. For particulars address
LITTLE, JORDAN & CO.,
aug21—d1m Sparta, Ga.

GETTYSBURG

KATALYSINE WATER—THE GREAT MEDICINE OF NATURE. Indorsed by the highest Medical Authorities. Restores muscular power to the Paralytic, Youthful Vigor to the Aged, & Develops the Young at a Critical Period; Dissolves Calculi and "Chalky" Deposits; Cures Gout, Rheumatism, Dyspepsia, Neuralgia, Gravel, Diabetis, Disease of the Kindeys, Liver and Skin, Abdominal Dropsy, Chronic Diarrhœa, Constipation, Asthma, Nervousness, Sleeplessness, General Debility, and nearly every class of Chronic Disease. Pamphlet containing History of the Spring and Testimonials from Medical Journals, Eminent Physicians and Distinguished Citizens, sent FREE by mail by WHITNEY BROS., General Agents, 227 South Front St., Philadelphia. For sale by all Druggists. [aug6-deod3m]

WANTED,

A FIRST-CLASS TANNER, Currier and Dresser, at the New Holland Tannery, Hall county. Good references required. Address E. W. HOLLAND & SON, stating price. aug27-3t

THE YANCY HOTEL,

BY MISS E. C. YANCY, LATE OF VIRGINIA

WOULD respectfully inform her numerous patrons of the Dougherty House, that she has recently purchased the Brick Hotel in Newnan, Georgia, (better known as the McDowell House,) where she would be pleased to see her old friends and the traveling public. She pledges herself that nothing will be left undone to make guests comfortable.
jan5-dtf Prof. Wm. WELLS, Clerk.

PULASKI HOUSE,

SAVANNAH, GA.,

S. N. PAPOT & CO., Proprietors.

ASSISTED BY

E. C. COFFIN, late of the St. James Hotel, Jacksonville, Florida.

W. N. MAYSON, late of the Continental Philadelphia.

JOHN E. POOLE, Pulaski House, Savannah.
uni30-dtf

NEWSPAPER PRESS

FOR SALE.

A HENRY PRESS,

NEARLY new and in good order. A great bargain in this press. It can print a paper size 32x46.
W. A. HEMPHILL & CO.
aug2-dtf Atlanta, Ga.

Four Spanish Jacks,

IMPORTED per Spanish bark Providencia, from Barcelona, Spain. They are in

FINE ORDER.

From four to six years old, and from fourteen to sixteen hands high. Can be seen at Pendleton, South Carolina, which place can be reached by the Air Line Railroad, from Atlanta, Georgia, to Seneca City—the distance from Atlanta to Pendleton being about 100 miles. For particulars apply to
W. P. HALL,
aug24-1aw4w Pendleton, S. C.

SENOIA HOTEL,

SENOIA, GEORGIA,

W. R. STILLWELL, Proprietor.

ATLANTA CONSTITUTION

FOR 1873.

A DEMOCRATIC NEWSPAPER,

DAILY AND WEEKLY.

THE FAVORITE OF ALL CLASSES

Lawyers, Merchants, Farmers, Etc.

TWELVE REASONS FOR SUBSCRIBING

1. THE CONSTITUTION is published at the Capital of the State, and contains *Proceedings of the Legislature* in full, together with constant and accurate information of the actings of all the Departments of the State Government.

2. It has the sole and *exclusive* right of publishing the DECISIONS OF THE SUPREME COURT from the Reporter of the Court. These Decisions are delivered on Monday of every week and are *immediately* published in THE CONSTITUTION. Hence every lawyer in Georgia should take the paper, and the great proportion *are* subscribers.

3. THE CONSTITUTION is the Official Journal of the State, of the city of Atlanta and a large number of counties.

4. THE CONSTITUTION publishes a weekly *Cotton Editorial*, embracing remarks on the Gold Premium and all matters affecting the cotton trade, with *statistics* difficult to be obtained elsewhere. Producers and dealers in cotton, not alone in Georgia, but all over the country, procure THE CONSTITUTION for these articles.

5. THE CONSTITUTION furnishes Telegraphic Dispatches and news from all quarters of the globe, including *markets*, domestic and foreign. Hence the paper is popular with *merchants* everywhere.

6. Besides our Daily Associated Press Dispatches, THE CONSTITUTION has *specials* from Washington, the National Capital.

7. Its Correspondence Department is unsurpassed in the South, having special correspondents at Washington, New York, and in various parts of the country.

8. THE CONSTITUTION publishes a monthly Fashion Letter from New York, written by the most celebrated female Fashion writer in the United States. The ladies, therefore, all want THE CONSTITUTION.

9. A new feature for this year will be Weekly European Correspondence, by which the readers of THE CONSTITUTION will be taken on a tour through Europe.

10. The ablest writers and statesmen of Georgia select THE CONSTITUTION to give their views to public, and so do the PEOPLE, and hence it is the admitted leading Democratic Journal of the State.

11. The two great SPECIALTIES, our SUPREME COURT DECISIONS for the lawyers, and our COTTON articles for the merchants and farmers, make THE CONSTITUTION unrivalled in this part of the South.

12. For the reasons given above, THE CONSTITUTION is the paper for all classes, lawyers, merchants, farmers, mechanics and others, circulates in every county of Georgia, has the largest State circulation and is, therefore, the favorite medium for ADVERTISERS.

Every Georgian should, after taking his own *local paper*, subscribe for THE CONSTITUTION, published at the Capital of his State; and we would here return thanks to the people for a patronage, that has culminated in the *grandest newspaper success* known in the Southern States. THE CONSTITUTION, not yet five years old, has attained a circulation never reached by a Daily paper in Georgia, and has erected a magnificent five-story building of its own, as complete as any in the United States, giving employment to *seventy or eighty* persons daily, and running a half dozen presses by steam. Visitors to Atlanta are cordially invited to call and examine THE CONSTITUTION building and its powerful presses, printing four or five thousand papers per hour.

EDITORIAL CORPS:

I. W. AVERY, Editor Political Department.
J. T. LUMPKIN, Editor News Department.
W. G. WHIDBY, Editor Local Department.
HOWELL C. JACKSON, } Associate Editors.
N. P. T. FINCH, }
E. Y. CLARKE, Managing Editor.
W. A. HEMPHILL, Business Manager.
Capt. HENRY JACKSON, Supreme Court Reporter, is *exclusively* engaged by THE CONSTITUTION to furnish the Decisions.
Proprietors—W. A. HEMPHILL and E. Y. CLARKE.

TERMS OF SUBSCRIPTION:

Daily, per annum	$10 00
Six months	5 00
Three months	2 50
One month	1 00
Weekly, per annum	2 00
Six months	1 00

OUR JOB DEPARTMENT

Is prepared to do any work in the printing line, from a card to a finely-bound book.

On editorial matters, address "Editors Constitution;" on business, address
W. A. HEMPHILL & CO.,
Atlanta, Ga.

IN THE DISTRICT COURT OF THE UNITED STATES—Northern District of Georgia—In the matter of Frances M. Dwight, bankrupt—In Bankruptcy.

THIS IS TO GIVE NOTICE, once a week for three weeks, that I have been appointed Assignee of the estate of Francis M Dwight, of Whitfield county in said district, who has been adjudged Bankrupt upon his own petition by the District Court for said District. August 19, 1873.

E. A. BIVINGS, Assignee,
aug20 d1aw3w of Dalton, Georgia.
☞ North Georgia Citizen copy.

IN THE DISTRICT COURT OF THE UNITED States for the Northern District of Georgia—In the matter of James G. Bowden, a Bankrupt—In Bankruptcy.

This is to give notice, once a week for three successive weeks, that I have been appointed Assignee of the estate of James G. Bowden, of Banks county in said District, who has been adjudged a Bankrupt upon his own petition by the District Court for said District. July 31st, 1873.

JOSHUA OWEN, Assignee.
aug2-1aw3w Homer, Ga.

BARLOW HOUSE

AMERICUS, GEORGIA,

Is First-Class and in Business Center,

WILEY JONES & CO., Proprietors.

Board per month, with room	$30 00
Board per month, without room	20 00
Board per day	2 00
Single lodging or meal	50

may24-dtf WILEY JONES & CO.

MADISON SQUARE HOUSE,

Broadway and Twenty-First Street,

New York,

S. E. CRITTENDEN, PROPRIETOR,

(Late Proprietor of the Kimball House, Atlanta, Ga.)

Transient Board Four Dollars per Day.

Special Arrangements made for Board with Families from the South who wish to spend a few weeks in the city.

This Hotel is located in the most central part of the city. Several lines of street cars and stages continually passing the door, makes it desirable for parties on business or pleasure.

The Proprietor is desirous of making this Hotel Headquarters for his Southern friends.
june4-dtf

Libel for Divorce.

STATE OF GEORGIA.—Joseph L. Robinson vs. Mary E. Robinson—Fulton Superior Court, April Term, 1873. Rule to perfect service.

It appearing to the Court by the return of the Sheriff that the defendant does not reside in this county, and it further appearing that she does not reside in this State, it is, on motion of counsel, Ordered, that the said defendant appear and answer at the next term of this court, else that the case be considered in default and the plaintiff be allowed to proceed; and it is further ordered that this rule be published in the Atlanta Sun once a month for four months.

This June 10th, 1873.
GARTRELL & STEPHENS,
Attorneys for Libelant.

A true extract from the minutes of the Superior Court of Fulton county. W. R. VENABLE,
july15-1am4m Clerk.

IN the District Court of the United States, Northern District of Georgia—In the matter of T. Witcher Bankrupt—In Bankruptcy.

This is to give notice once a week for three weeks that I have been appointed Assignee of the estate of T. Witcher, of Floyd county, in said District, who has been adjudged a Bankrupt upon his own petition, by the District Court for said District. August 13, 1873.

PETER M. SHEIBLY, Assignee,
aug13—d1aw3w Rome, Ga.
☞ Rome Courier copy.

Notice in Bankruptcy.

NORTHERN DISTRICT OF GEORGIA, *SS.* At Lexington, Oglethorpe county, Georgia, 19th day of August, 1873.

The undersigned hereby gives notice, once a week for three weeks, of his appointment as Assignee of James Cunningham, of the county of Oglethorpe, and State of Georgia within said District, who has been adjudged a Bankrupt upon his own petition by the District Court of the United States for said District.

SAMUEL LUMPKIN,
aug20—d1aw3w Assignee.

Administrator's Sale of Valuable City Lots.

ON THE FIRST TUESDAY IN SEPTEMBER NEXT will sell at the Court House door, in the county of Fulton, State of Georgia, the following real estate belonging to the estate of Z. B. Oakes, to wit:

Lots No. 12, 13, 15 and 17,

being part of the old Fair Ground, and lying on Jones street, between Kelly and Hill streets, Atlanta, Georgia.

These lots having been sold according to law on the first Tuesday in June last, and bought by W. D. Ellis, and he having failed to comply with the terms of the sale, I will, by authority of law, proceed to resell the same on the First Tuesday in September next, as above stated, at the risk of the said W. D. Ellis.

The terms of the sale, cash, or one-third cash and the balance at two and four months, in equal installments, at my option.

This —— day of July, 1873.
C. C. HAMMOCK,
Administrator of Z. B. Oakes, with the will annexed.
july15-1aw40d

FAIRBURN HOTEL.

BY MRS. E. McLARIN,

Fairburn .... Georgia

☞ Board per Day $2.00.

THE Morning Trains from Atlanta to West Point [illegible]

D. F. FLEMING.

3,000 CASES BOOTS AND SHOES

For Fall Trade.

WE are now receiving from the Manufacturers a very large and well selected stock of BOOTS, SHOES and TRUNKS of every description, which will be sold as low as in any other market. Merchants visiting Charleston are invited to examine our stock.

D. F. FLEMING & CO.,
No. 2 HAYNE STREET, CORNER OF CHURCH STREET.

SAMUEL A. NELSON. JAMES M. WILSON. JAMES GILFILLIN.
aug26-2m

ESTABLISHED 1853.
J. O. MATHEWSON,
GENERAL COMMISSION MERCHANT,
AUGUSTA, GA.
REFERENCE: NATIONAL PARK BANK, NEW YORK.

august22—dtf

ROSS & COLEMAN,

JOBBERS OF

DRY GOODS,

Yankee Notions,

Hats, Boots and Shoes,

MACON, GEORGIA.

THE ATTENTION OF

WHOLESALE BUYERS

Is earnestly called to the fact that we are now prepared to save them both time and money by PURCHASING OF US their Stock of Fall and Winter Goods.

We have in store the largest and most complete Stock of DRY GOODS, YANKEE NOTIONS, HATS, BOOTS AND SHOES, to be found in any market in the South.

The Senior of the firm was in New York in June, when he made very many advantageous purchases. Later the Junior visited all the best Shoe markets of the East, where he purchased the largest stocks of BOOTS AND SHOES ever brought to the State, and now he is again in New York making such other purchases as are necessary to complete our stock in every department.

With the most COMMODIOUS STORE in the South, ample means to take advantage of all DRIVES, and with expenses less, by half, than any house doing the same amount of business, we feel warranted in saying that we can MAKE PRICES AND TERMS equal to any market in the Union.

A heavy Stock of Factory Goods always on hand at Factory prices.

ROSS & COLEMAN,
aug23—deodtf Macon, Georgia.

WANTED.

BY the Stone Mountain Granite Co., 5 or 6 ABLE-BODIED YOUNG MEN, to work as Apprentice Stonecutters.

For terms and particulars apply to
JOHN THOMSON, Agent,
Stone Mountain.
August 25, 1873. aug27-3t

FOR A FEW DAYS LONGER I WILL SELL

COAL CREEK LUMP COAL

At 26 Cents per Bushel,

BY THE CAR LOAD.

Office and Yard corner Alabama and Lloyd streets, near Union Passenger Depot.
aug23—6t D. B. LADD.

A CHOICE PROPERTY.

THE residence of Mrs. J. E. Harris, on Luckie, Plum and Dairy streets, nine acres of land, consisting of: Five acres magnificent Oak Grove; 3 acres of Orchard, with every kind of fruit of the choicest varieties in great abundance, and 1 acre pasture, through which flows the Walton Spring branch. The house has 10 rooms, bath room, 6 large roomy closets, hot and cold water throughout, rat proof cellar—in fact, every modern convenience. There are 7 outhouses. In a word, it is a complete home for any genteel family. Twenty first-class city lots, all heavily shaded, can be sold off without detriment to the residence.

Also, a strip of land 200 feet on Plum street, and 1,229 feet on North Avenue, adjoining Scofield, a most eligible location, in lots to suits purchasers.

This property is for sale upon order of Judge Hopkins, Superior Court. Titles satisfactory. Apply on premises or address A. L. HARRIS, Trustee.
aug21—d1w Atlanta, Ga.

ALL WHO WISH TO VOTE,

TAKE NOTICE, that by a recent Ordinance passed by the Mayor and Council, every person who is old enough to vote, or wishes to participate in our city elections, is required to come to my office, in the City Hall, and register his name and place of residence. The books for the same will be opened on the 15th day of September, and will remain open for that purpose until the 15th day of November. All failing to attend this—either white or colored—will be debarred from voting at either or all elections.

FRANK T. RYAN, City Clerk.
Atlanta, August 24, 1873. aug24-tf.

McGHEE'S AAAA

EXTRA.

THE FINEST CHEW ON THE MARKET. For sale by JORDAN, HOWARD & HARRALSON.
aug21—d1w

DISSOLUTION OF COPARTNERSHIP.

THE firm of W. S. KEESE & CO. is this day dissolved by mutual consent.

All persons indebted to the late firm will please call and make payment to W. S. Keese, who will continue the commission business at the old stand, 56 Peachtree and 30 Broad street.

W. S. KEESE,
H. RICH.
August 23, 1873. aug24-3t.

G. VOLGER & CO.,

(Branch House of G. Volger & Co., Augusta, Ga.)

IMPORTERS OF AND DEALERS IN

CIGARS, TOBACCO, PIPES,

AND ALL

Smokers' Articles,

Corner Mulberry and Second Street,

Macon .... Georgia.

THEY KEEP COPIES OF

The Atlanta Constitution for Sale.

aug23—

Teacher Wanted.

AN Examination of applicants for the position of Principal of the Boys' Street Public School [illegible]

F. M. HEATH. S. A. PORTER.

HEATH & PORTER,

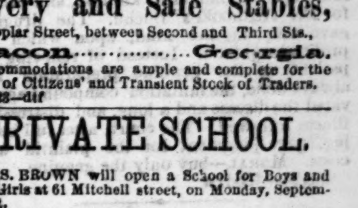

Livery and Sale Stables,

Poplar Street, between Second and Third Sts.,

Macon .... Georgia.

Accommodations are ample and complete for the Board of Citizens' and Transient Stock of Traders.
aug28—dtf

PRIVATE SCHOOL.

MRS. BROWN will open a School for Boys and Girls at 61 Mitchell street, on Monday, September 1st.

Terms $3 00 per month. aug26-1w

MRS. SYLVANUS REED'S
ENGLISH, FRENCH AND GERMAN
BOARDING AND DAY SCHOOL,
FOR YOUNG LADIES AND CHILDREN,
NOS. 6 AND 8 EAST FIFTY-THIRD ST.,
NEW YORK.

Sleeping rooms to single occupants when desired.
THE TENTH SCHOOL YEAR WILL BEGIN SEPTEMBER 24, 1873.
LETTERS AND APPLICATIONS TO BE SENT TO THE ABOVE ADDRESS. aug20—d1m

For Rent,

THE LARGE STORE FRONTING ON WHITEHALL AND BROAD STREETS, now occupied by Phillips & Flanders. C. P. CASSIN.
aug22—dtf

PROF. OTTO SPAHR,

TEACHER of the PIANO, ORGAN, VIOLIN and GUITAR, thorough bass and singing. Terms—Two lessons per week at one dollar per hour; in classes of two seventy-five cents per lesson; three or more fifty cents per lesson. Every scholar for the Piano, Guitar or Organ will receive vocal lessons without extra charge. Apply at my rooms, No. 87½ Whitehall street, near Dodd's corner. aug24-3t.

NOTICE.

A MEETING of the stockholders of the Atlanta and Roswell Railroad Company will be held at the office of Hon. W. Ezzard, Treasurer, on Wednesday, the 27th instant, at 3 o'clock P. M.

JOSEPH ROSWELL KING,
Pres't A. and R. R. R. Co.
Roswell, Ga., August 25, 1873. aug26-2t

THE "VICTOR."

WANTED—General Agents in every State in the South, for the "VICTOR" Sewing Machine.

The "VICTOR" requires no "PUFFING" to sell it. For terms address R. J. WILES.
aug5—dtf Atlanta, Ga.

CHAS. A. ELLS. W. W. LANEY.

ELLS & LANEY

DEALERS IN

Fancy & Family Groceries

OF EVERY DESCRIPTION. Ice.

Bar Room and Restaurant, up-stairs, stocked with the Best in the market, Oysters, Fish, Vegetables, etc.

Mulberry Street, Macon, Ga.

aug23—dtf

FORTY SHARES of STOCK

— IN THE —

Dollar Savings Bank for Sale.

PAYS 20 PER CENT. PER ANNUM.
Apply to JACKSON & CLARKE,
aug21—d1m Attorneys at Law.

FOR RENT.

TWO STORES, that can be turned into one, for wholesale. Wholesale men who GOT RICH on Whitehall street, have a chance now to repent and return. Apply to
F. D. THURMAN,
aug-3t Box 230, Atlanta, Ga.

For Rent.

A NINE ROOM BRICK HOUSE, corner Luckie and Fairlie Streets.
For further information inquire next door.

THE DAILY CONSTITUTION

BUCKNER.

Good Fortune of a Confederate General—A Romance.

It would appear as if a kind Providence had specially intervened to protect from poverty, misfortune, and the other ills of life, those true and gallant officers who risked their all in the struggle for the independence of the Southern States. We know few of them who have not improved their worldly condition since the war, or who are not in better circumstances than they were previous to that event. It is an agreeable reflection that, in this as in other acts of devotion to duty and patriotism, honesty has proved the best policy.

The instance of General S. B. Buckner is a striking and cheerful one. General Buckner lived in a State which never seceded, and a majority of its people were opposed to the movement. All his own and his wife's property must be left to the tender mercies of the enemy, in case he should join the Confederates. It was a magnificent property, the large income of which enabled the General to live in a style suited to his refined and elegant tastes. And yet all this he risked when, impelled by his sympathies and convictions, he abandoned his beautiful home, joined the Confederates and fought through the war with distinguished gallantry and unflinching fidelity. At the close of the war General Buckner found himself stripped of everything.

Locating in New Orleans, he set to work first as a journalist, on the Crescent, and afterwards engaged in the business of life insurance, wherein he achieved a brilliant success. He then took measures to recover his property in Kentucky and his wife's property in Chicago. There were serious obstacles to the success of these efforts. Large suits had been brought against him for damages inflicted by the Confederate forces under his command. On these suits his property had been attached and much of it sold. It was a severe, tedious, and expensive litigation, in which he became involved; but his efforts were finally crowned with victory. His property was restored to him, and the claims for damages against him were all defeated.

Next he instituted proceedings to recover his wife's property. And here was developed an intensely interesting romance. Mrs. Buckner had, before joining her husband in the Confederacy, conveyed her property to her brother, under a deed of trust. The obligation rested upon his honor to preserve and reconvey the property to her after the war. In the progress of the war this brother married and accepted a commission in the Federal service. Further to complicate affairs, he became a father. In case he should prove faithless to his obligation to his sister, this child would inherit a large fortune.

Here was a great temptation to the young man whose natural affections for his sister were antagonized by his ardent hostility to the cause with which she was identified, and to his paternal instincts and affections. It was for him alone to determine whether this large property should accrue to the wife of a rebel, in preference to his own offspring. Honor and brotherly affection, it is true, demanded a certain course; but how rarely, in these selfish and materialistic times, do these principles control the acts of men!

This young man, however, recognized their obligation, and on the eve of battle he made his will reconveying to his sister the property which she had confided to him. After making one of these wills he went forth with the intrepidity of a man conscious of an act of high self-control, to encounter the enemy, and met the fate of a brave soldier at the battle of Sharpsburg. The General of his corps knew of the will he had made. All honor to him that he kept the secret, and, after the war, communicated to his old comrade in arms, his recent foe, but now his friend and brother, the facts, and gave every aid to recover the instrument. This was General Burnside.

By his generous assistance, and through the indefatigable devotion and energies of one of General Buckner's staff, the gallant and gifted Colonel Wooley, of Lexington, Kentucky, the testamentary proofs were procured and the title of Mrs. Buckner to her patrimony was fully established, and after a legal contest she was reinvested with the same, and now is in full, undisturbed enjoyment of a magnificent estate—and no couple ever more justly merited this happy fortune, this victory over the most formidable difficulties and perils which could arise in the path of duty and honor, but which never for a moment dismayed or swerved them from the line which patriotism and conscience had marked out for them.—*Mobile Register.*

Reading Notices.

DR. TUTT'S PILLS require no change of diet or occupation; produce no griping. They contain no dratic ingredients.
aug19–d1w&w1t.

THOUSANDS attest its virtues, and from all quarters of the Globe comes testimonials of wonderful cures performed by SIMMONS' LIVER REGULATOR.
aug26—deod1w&w1t

A DOWN-TOWN MERCHANT recently sued his druggist for attempt to defraud. He was suffering from inflamed kidneys, and asked for Dr. Helmbold's Buchu. The druggist gave him another kind, upon which the profit was greater. Instead of relieving the patient as the genuine preparation had always done, the imitation compound aggravated the disease and a long, and distressing illness followed. The court, after full hearing, gave judgment for the plaintiff with costs. MORAL—buy only the genuine.
aug26—deod1w

FOR LOSS of Appetite, Dyspepsia. Indigestion, Depression of Spirits and General Debility, in their various forms, FERRO-PHOSPHORATED ELIXIR OF CALISAYA made by CASWELL, HAZARD & Co. New York, and sold by *all* druggists, is the best tonic. As a stimulant tonic for patients recovering from fever or other sickness, it has no equal. If taken during the season it prevents fever and ague and other intermittent fevers.
aug27—deod4w&w4t

AGENTS WANTED everywhere to sell our new and novel Embroidering Machine. Send for illustrated circular, to the McKee Manufacturing Company 309 Broadway, New York.
may15-deod&w1y.

WHY WILL YE DIE?—Death, or what is worse, is the inevitable result of continued suspension of the menstrual flow. It is a condition which should not be trifled with. Immediate relief is the only safeguard against constitutional ruin. In all cases of suppression, suspension or other irregularity of the "courses," Dr. J. Bradfield's Female Regulator is the only sure remedy. It acts by giving tone to the nervous centres, improving the blood and determining directly to the organs of menstruation. It is a legitimate prescription, and the most intelligent Doctors use it. Prepared by J. H. Bradfield, druggist, Atlanta, Ga; $1 50 per bottle, and sold by respectable druggists everywhere.

TUSKEGEE, ALA.

MR. L. H. BRADFIELD.—Sir: Please forward us, immediately, another supply of BRADFIELD'S FEMALE REGULATOR. We find it to be all that is claimed for it, and we have witnessed the most decided and happy effects produced by it. Very respectfully,
HUNTER & ALEXANDER.

I could add a thousand other certificates; but I consider the above amply sufficient proof of its virtue. All I ask is a trial.
J. BRADFIELD, Atlanta, Ga.
For sale by all the druggists in Atlanta.
mar30-eod1yr

SCHENCK'S MANDRAKE PILLS.—These pills are composed exclusively of vegetable ingredients, and although they entirely supersede the use of mercury, do not leave any of its injurious effects. They act directly upon the liver, and are a valuable remedy in all cases of derangement resulting from a disordered state of that organ, Liver Complaint, Billious Disorders, Indigestion, Sick Headache, Typhoid Fevers, etc., etc., all succumb to the free use of Schenck's Mandrake Pills. For sale by all Druggists and Dealers.
J. H SCHENCK & SON,
N. E. corner Sixth and Arch streets, Philadelphia.
may5— dec25—deodly

BACHELORS' HAIR DYE.—This superb Hair Dye is the best in the world—perfectly harmless, reliable and instantaneous; no disappointment; no ridiculous tints or disagreeable odor. The genuine Wm. A. Batchelor's Hair Dye produces immediately a splendid black or natural brown, leaves the hair clean, soft, beautiful; does not contain a particle of lead or any injurious compound. Sold by all druggists. Factory, 16 BOND STREET, New York.
oct8—d1y

THE CONCENTRATED VEGETABLE SPECIFIC is a true Purifier of the Blood. It thoroughly neutralizes and eliminates from the system the specific virus which causes such a long list of human suffering.

In every form of scrofulous, mercurial and constitutional blood complains it stands without compeer, rapidly curing ulcers, pustules, carbuncles, scald head, salt rheum, and the 86 different varieties of skin affections. It is a specific curative for scrofula, and the deadly poison of mercury, lead and arsenic, rapidly elimination them from the system. The Fluid Extract of Queens delight, prepared by Dr. J. S. Pemberton, has made the most wonderful and astonishing cures. Its purifying, vivifying and tonic properties exercise the quickest and most powerful effects in restoring health. It is harmless to the most delicate, and can never be used amiss. It is the true beautifier of the complexion. If you want pure rich blood, clear skin and beautiful complexion, use the Compound Extract of Stillingia or Queens Delight. Read our treatise on diseases of the blood. The genuine has the signature of the proprietor upon each label.
J. S. PEMBERTON & Co., Atlanta, Ga.
mar30eod-1yr

Dissolution of Partnership.

THE firm of D. C. Seymour & Co is this day dissolved by mutual consent.
D. C. SEYMOUR.
W. H. POPE.
Atlanta, Ga., August 15, 1873

W. H. POPE. E. S. McCANDLESS.
NEW FIRM.
William H. Pope and Edward S. McCandless have this day formed a partnership, under the firm name and style of Pope & McCandless, for the purpose of carrying on the produce and general commission business, at 93 Whitehall street.
POPE & McCANDLESS.
Atlanta, Ga , August 15, 1873.

NOTICE.
The firm of Pope & McCandless (successors to D. C Seymour & Co.) is authorized to collect the debts due to D. C. Seymour & Co., and has assumed the payment of the debts of said firm, as stated on their books.
D. C. SEYMOUR.
POPE & McCANDLESS.
Atlanta, Ga , August 15, 1873.

CARD.
The undersigned, in retiring from the firm of D. C. Seymour & Co., begs leave to thank his friends and patrons for their favors to the late firm, and asks for the new firm of Pope & McCandless (successors to D. C. Seymour & Co.) their favors for the future.
D. C. SEYMOUR.
Atlanta, Ga., August 15, 1873. aug16-d3w.

MADAME O. da SILVA
AND
MRS. ALEX. BRADFORD'S
(formerly Mrs. OGDEN HOFFMAN'S) English, French and German Boarding and Day School for young ladies and children, 17 West 38 St., New York, reopens Sept. 24. Application may be made by letter or personally as above july2–3mos

Johnson & McCamy,
ATTORNEYS AT LAW
Dalton, - - - Georgia.
Office in King Building, Up Stairs
jany26-dtf

THE ATLANTA SELECT SCHOOL.
Mitchell Street, Between Whitehall and Broad.
THE Fall Term of this School will begin on Monday, the 25th of August, 1873. Only good boys desired. Terms reasonable. Address
J. A. RICHARDSON, A. M., Principal.
aug2-d1m P. O. Box 101.

SPECIAL NOTICE.

CHAS. BOHNEFELD,
UNDERTAKER
AND
FURNITURE REPAIRER,
Is prepared to alter billiard tables to present style in most satisfactory manner, at short notice, in any portion of the State. july31–1m

SUMMER AND FALL ARRANGEMENT
MERCHANTS' LINE OF STEAMERS
Semi-Weekly for Jefferson Direct.
Leaves New Orleans Every Wednesday and Saturday at 5 P. M.
For Jefferson, Shreveport, Grand Bayou, Coushatta, Brownsville, Grand Ecore, Alexandria, and all way landings on Red River. The following first-class and very light draft boats compose this line. (Other boats will be added as business demands.)

R. T. BRYARLY	Capt. Noah Scovell.
BELLE ROWLAND	Capt. Geo. W. Rea.
GLADIOLA	Capt. H. L. Lee.
THIRTEENTH ERA	Capt. Chas P. Tunslow.
FLIRT	Capt. Geo. J. Haslett.
FLETA	Capt. L. S. Greenlee.

Passengers and shippers can rely on this arrangement througout the season.
Special rates of passage made with commercial travelers for New Orleans houses.
Liberal discount made to parties emigrating to Texas by this line.
For freight or passage apply on board, or to
LORD & McPEAKE, Agen's,
70 Gravier street.
All freight consigned to L. & McP. will be forwarded promptly free of commission.
For further information apply to W. J. Houston, Gen. Pas. Ag't At'anta and New Orleans Short Line.
aug2-d3mo

THOS PULLUM. DR. J. H. LOW.
PULLUM & LOW,
Wholesale and Retail Druggists,
(Successors to Heard, Craig & Co.,)
At the old stand of Pemberton, Taylor & Co.,
18 KIMBALL HOUSE, DECATUR STREET,
Atlanta .... Georgia.
John Daniel and Lucien Smith will be pleased to see and wait on their old friends. aug17-dtf

BARNUM'S HOTEL,
Corner Broadway and Twentieth Street,
NEW YORK.
ON BOTH AMERICAN AND EUROPEAN PLANS.
COMPLETE with all modern improvements; rooms *en suite* and single; private parlors, baths, elevators, etc. Location unsurpassed, being in the very centre of fashion and brilliant New York life. In proximity to Churches and places of Amusement, and Lord & Taylor's, Arnold & Constables' and J. & C. Johnston's Dry Goods palaces. The hotel is under the management of A. S. Barnum, formerly of Barnum's Hotel, Baltimore; L. N. Green, of Dayton, Ohio, and recently of New York, and Freeman Barnum, of Barnum's Hotel, St. Louis. aug20—d2w

FOR SALE.
IN Washington county, Mississippi, on Lake Lee, three miles above Eggs Point, Mississippi River,
A Splendid Cotton Plantation.
1,700 acres in the tract, 800 open. A large quantity of cypress and other timber on the wood land. There is at present 800 acres of said place in cultivation. It has every improvement necessary to carry on the place—gin-house, stables, quarters and dwelling house. Gin house complete in every respect, and one of the finest in the State. Possession given any time from now until 1st of January, 1874. Rights of tenants respected. Inquire of J. H. D. Bowmare, Vicksburg, Mississippi, or of Hunt & Macaulay, New Orleans, Louisiana.
August 8th, 1873. aug10-d2aw2w

THE HANNAH MOORE ACADEMY,
The Diocesan School for Girls, Fifteen Miles from Baltimore.
offers special inducements for those desiring for their daughters careful training, thorough instruction, high culture, and the influence of a Christian home. The next term will begin on WEDNESDAY, SEPT. 10th, 1873. Address, REV. ARTHUR J. RICH, M. D. Reisterstown, Md.

MONTVALE SPRINGS,
BLOUNT CO., EAST TENN.
This favorite Summer resort is now open for the reception of guests, and will be maintained in a style worthy the patronage of a discriminating public.
The marked beneficial results attending the use of these waters in functional derangements of the Liver, Bowels, Kidneys and Skin, and the cure of Chronic Diseases, attest their Medical Properties. All the accessories for enjoyment and recreation at the best watering places will be found here. Special attention given to the comfort and improvement of invalids. Route via East Tennessee, Virginia and Georgia Railroad to Knoxville, thence by Knoxville and Charleston Railroad to Maryville, 16 miles, thence by mail stage 9 miles to the Springs. Board per day, $2.50; per week, $16; per month, $50. Children and servants half price.
JOSEPH L. KING.
aug6-1m

NEW ADVERTISEMENTS.

SHAKE BURN SWEAT Go through the Ague performance day after day, till all your vitality is used up, and your health permanently ruined—or take a bottle of our
KRESS FEVER TONIC,
and break up the fearful malady at once. Cures of Ague warranted by the Proprietors.
W. C. HAMILTON,
Cincinnati, O.

WANTED ALL much wishing to make money to send for a pamphlet containing instructions, &c, which *everybody should know.*
J. C. TILTON, Pittsburg, Pa.

WORKING CLASS, MALE OR FEMALE, $30 a week guaranteed. Respectable employment at home, day or evening; no capital required; full instructions and valuable package of goods sent free by mail. Address, with six cent return stamp, M. YOUNG & CO., 173 Greenwich street, N. Y.

LOOK OUT FOR THE ASTOUNDING OFFER
To be made as a Premium to Yearly Subscribers to
Demorest's Illustrated Monthly Magazine
TO BE ANNOUNCED NEXT MONTH.
EVERYBODY WILL BE ASTONISHED.

WATER N. F. BURNHAM'S WHEEL
NEW TURBINE
Has been tested at YORK, PA., by
D. M. ETTINGER, C E,
and at HOLYOKE, MASS., by
James Emerson, H. F.
For Pamphlet and Test Report, Address,
N. F. BURNHAM, York, Pa.

KENTUCKY UNIVERSITY,
Located at ASHLAND, the Home of Henry Clay and old Transylvania. Six colleges in operation, with *thirty Professors* and 600 students, from 28 States. Entire fees for collegiate year, $20, except in the Law, Medical and Commercial Colleges. Boarding from $3 to $5 per week. The great Institution of the South for cheap, thorough and practical education. For Catalogue, address,
J. B. BOWMAN, Regent, Lexington, Ky.

VIRGINIA
Femae Institute
STAUNTON, VA.
The experienced teachers in the English Course; four in Languages; seven in Music, with twenty-seven new instruments in use. Five teachers of Ornamental Branches. Pupils from seventeen States. Chartered 1841. Reorganized 1848. For Catalogues, address, REV. R. H. PHILLIPS, Principal.

THE HASKINS MACHINE CO.
FITCHBURG, Mass., Manuf'rs of
Vertical and Horizontal
STEAM ENGINES,

Our COMBINED ENGINES and BOILERS are made in quantities and to standard gauges, so that all parts are interchangeable. Can be run with greater safety and less expense than any other engine manufactured. Sizes from 1 to 20 horse-power. WAREROOMS, No. 46 CORTLANDT ST., N. Y. Send for circular.

SOUTHERN HOME SCHOOL
FOR YOUNG LADIES.
ESTABLISHED 1842.
Nos. 197-199 N. Charles St., BALTIMORE, MD.
PRINCIPALS, { MR. and MRS. WILSON M. CARY, MRS. GEN. JOHN PEGRAM.
French is the Language of the School.

Davidson College,
MECKLENBURG CO., N. C.
Well Equipped. Seven Professors. Expenses low. Session begins Sept. 25, 1873. Send for Catalogue.
J. R. BLAKE,
Chairman of Faculty.

THE BEST PAPER! TRY IT!!
The Scientific American is the cheapest and best illustrated weekly paper published. Every number contains from 10 to 15 original engravings of new machinery, novel inventions, Bridges, Engineering works, Architecture, improved Farm Implements, and every new discovery in Chemistry. A year's numbers contain 832 pages and several hundred engravings. Thousand of volumes are preserved for binding and reference. The practical recipes are well worth ten times the subscription price. Terms, $3 a year by mail. Specimens sent free. May be had of all News Dealers.
PATENTS obtained on the best terms. Models of the new inventions and sketches examined, and advice free. All patents are published in the Scientific American the week they issue. Send for Pamphlet, 110 pages, containing laws and full directions for obtaining Patents.
Address, for the Paper, of concerning Patents, MUNN & CO., 37 Park Row, N. Y. Branch office, cor. F and 7th streets, Washington, D. C.

DR. TUTT'S VEGETABLE LIVER PILLS.
The startling drawback on nearly all medicinal agents has ever been that in their process of purgation and purification they have also debilitated the system. To obviate this difficulty physicians have long sought for the agent that would
PURGE, PURIFY AND STRENGTHEN
At one and the same time.
Their research has at last been rewarded by a discovery which full realizes the fondest desires of the medical faculty, and which is justly regarded as the most important triumph that Pharmacy has ever achieved The important desideratum is
Dr. Tutt's Vegetable Liver Pill.
Which purify the blood and remove all corrupt humors and unhealthy accumulations from the body, and yet produces no weakness or lassitude whatever, but on the contrary tones the stomach, and invigorates the body during the progress of their operation. They unite the heretofore irreconcilable qualities of a STRENGTHENING PUGATIVE and PURIFYING TONIC.
Dr. Tutt's Pills are the most active and searching medicine in existence. They at once attack the very root of diseases, and their action is so prompt that in an hour or two after they are taken the patient is aware of their good effects. They may be taken at any time without restraint of diet or occupation; they produce neither nausea, griping or debility, and as a family medicine they have no rival Price 25 cents a box. Sold by all Druggists. Principal office, 18 and 20 Platt St. New York.

THE GREAT SOUTH AMERICAN JURUBEBA BLOOD PURIFIER
Is the Most Powerful Cleanser, strengthener and remover of Glandular Obstructions known to *Materia Medica.*
It is specially adapted to constitutions "worn down" and debilitated by the warm weather of Spring and Summer, when the blood is not in active circulation, consequently gathering impurities from sluggishness and imperfect action of the secretive organs, and is manifested by Tumors, Eruptions, Blotches, Boils, Pustules, Scrofula, etc., etc.
When weary and languid from overwork, and dullness, drowziness and inertia take the place of energy and vigor, the system needs a Tonic to build it up and help the Vital Forces to regain their recuperative power.
In the heat of Summer, frequently the Liver and Spleen do not properly perform their functions; the Uterine and Urinary Organs are inactive, producing weakness of the stomach and intestines and a predisposition to bilious derangement.
DR. WELLS'
EXTRACT OF JURRUBEBA
is prepared directly from the SOUTH AMERICAN PLANT, and is peculiarly suited to all these difficulties; it will cleanse the VITIATED BLOOD, strengthen the LIFE-GIVING POWERS, and REMOVE ALL OBSTRUCTIONS from IMPAIRED AND ENFEEBLED Organs.
It should be freely taken, as Jurubeba is pronounced by medical writers the most efficient PURIFIER, TONIC and DEOBSTRUENT known in the whole range of medicinal plants.
JOHN Q. KELLOGG, 18 Platt st., New York, Sole Agent for the United States. Sold by Druggists. Price One Dollar per Bottle. Send for Circular.

WORKING CLASS, MALE OR FEMALE, $60 a week guaranteed. Respectable employment at home, day or evening; no capital required; full instructions and valuable package of goods sent free by mail. Address, with 6 cent return stamp, M YOUNG & CO, 173 Greenwich st, N. Y.

NOTRE DAME OF MARYLAND.
Collegiate Institute for Young Ladies.
CONDUCTED BY THE SCHOOL SISTERS OF NOTRE DAME.
2 1-2 MILES NORTH OF BALTIMORE.
THIS institution is located in the most desirable part of Baltimore county, at the intersection of Charles street and Homeland Avenue, about three miles north of the Washington Monument of Baltimore City. The grounds are well shaded, handsomely designed with fine walks and carriage roads, and extensively planted for ornament and recreation. The building is constructed and furnished with every accessory and appointment for comfort, convenience and safety. It is thoroughly ventilated, well heated by hot water, lighted by gas, and each story is provided with bath rooms, speaking tubes, electric bells and clocks. As security against fire, there are two plugs in each story, with hose attached. To call assistance at any moment, a large alarm bell has been placed in the tower. Arrangements have been made to accommodate Parlor Boarders, of young ladies who wish to give attention to special branches and desire to enjoy the comforts of private apartments. The system of education affords every advantage for the acquisition of a refined and solid education. Special attention will be given to the German and French Languages.
TERMS PER ANNUM.—Board and tuition, including the French and German Languages, Plain Needlework, the Elements of Drawing and Vocal Music, $220; Irregular or Parlor Boarders, $320. Music, Painting, Spanish, &c., form extra charges. For special information, address,
DIRECTRESS NOTRE DAME OF MARYLAND,
Govanstown Post Office, Baltimore Co., Md.
aug27—deo 4w&w4t

G. & S. SALOSHIN,
Brokers and Bankers.
LOANS NEGOTIATED. LIBERAL TERMS
No. 11 Peachtree Street, 3 doors north of National Hotel, Atlanta, Ga. apr11-d6mo

LECROY HOUSE
At Toccoa City,
IS now open for transient and permanent boarders. The table will be furnished with the best the country can afford. aug13-d1m

Dr. Calhoun's Liver Pills.
I AM engaged in the Manufacture of the Celebrated Family Medicine, known as the Calhoun Liver and Anti-Billious Pills, under the supervision and assistance of Dr. Calhoun himself. This Pill has been in use for the last thirty-five years, and has taken precedence over all other Family Preparations, by all that have used them. Thousands would certify to their great value if necessary. One fact should supersede any amount of certificates, and that fact is this: Dr. Calhoun has been physician to the Fulton County Prison for over seven years, when the number of prisoners ranged from 20 to 70, laboring under all the diseases incident to this climate. With but few exceptions, they have all been treated with this Pill, and astonishing to say, during that long period not a solitary death occurred under his treatment. This fact is worth any amount of testimonials.
I am now prepared to fill orders from Druggists, Merchants and others. All orders sent me shall receive prompt attention. There is no type of FEVER, DYSPESIA, DIARRHŒA, DYSENTERY, RHEUMATISM, CHOLERA MORBUS, BILLIOUSNESS and SICK HEADACHE, or other diseases of a Southern climate, but yields readily to this preparation.
Price 50 cents a Box.
None genuine unless it bears the signature of N. C. Williams and picture of Dr. Calhoun.
Address N. C. WILLIAMS,
Post-office Box 240, Atlanta, Ga.
Manufactory No 118, corner Washington and Peters streets Atlanta Ga. may14-d6mo

SOUTHERN
TERRA COTTA WORKS.

THE undersigned have their works in full operation and are now prepared to receive orders for all kinds of Terra Cotta Works, such as Window Caps, Enrichments for Cornice, such as Brackets, Medallion, and everything in the Architectural line. Also, Chimney Tops, Vases, Flower Pots, Statuary, etc., etc. Also Manufacturers of
SEWER PIPE
from 3 inches to 30 inches in diameter. Also, interior decoration, such as
Centre Pieces, Cornice, etc.
We will guarantee all the work that we undertake to execute to give entire satisfaction.
may31—d1y PELLEGRINI & CASTLEBERRY.

Judson's Marble Works,
ATLANTA, GA.,
MANUFACTURER AND DEALER IN
Italian and American Marble,
Monuments, Box Tombs, Head and Foot Stones, Iron Railing for Grave Enclosures, Granite, etc.
Office and works, corner of LOYD and ALABAMA STREETS, opposite O. H. Jones & Co's. Sale and Livery Stables.
Orders solicited and promptly filled.
Prices reasonable.
Terms cash.
Address D. N. JUDSON, Atlanta, Ga.
aug10-1y

UNIVERSITY
OF GEORGIA.
THE 73D ANNUAL SESSION OF THIS INSTITUTION will commence on WEDNESDAY, October 1st, 1873, and continue without intermission, until August 5th, 1874.
THE STATE
COLLEGE OF AGRICULTURE
And Mechanic Arts,
founded upon the United States Land Grant, is an integral part of the University and will hold the same Term. Every advantage which the country allows, is afforded for procuring a liberal education both in a General Course and in Special Departments. Degrees granted both in Arts and Science and in Law, Engineering and Medicine—the last through the Georgia Medical College at Augusta, now embodied with the University. The LAW SCHOOL remains in session throught the entire year. Liberal provision is made for beneficiaries and for students of limited means. For Catalogues, containing full information, apply to WM. HENRY WADDELL, Secretary of the Faculty. Athens, Ga.
aug20—dtf&w1t

UNIVERSITY OF VIRGINIA.
OPENS October 1; continues through nine months. It is organized in schools on the elective system, with full courses in Classics, Literature, Science (with practice in Chemical and Physical Laboratories), in Law, Medicine, Engineering, Teaching and Agriculture. Apply for Catalogue to JAMES F. HARRISON, Chairman, P. O. University of Virginia, Albemarle county, Va. aug10-1m

WM. GRAY,

july24—d1y

ARCHITECTURE.
Parkins & Allen, Architects.
WILL make Plans, Specifications, and Detail Drawings for buildings of all descriptions. Office in New ... opposite the Kimball House.
jan5-d1y

For Sale.
WE WILL SELL THE TYPE, PRESS, STANDS, CASES, &c., of the Sun Office, at a great bargain
july15-tf W. A. HEMPHILL & CO.

JOHN C. WHITNER,
GENERAL INSURANCE AGENT.
Represents most Reliable Companies.
Losses Equitably Adjusted and Promptly Paid.

Hartford Fire Insurance Company.
INCORPORATED 1810.
Cash Capital - - - - $1,000,000 00
Cash Assets, January 1, 1873 - - 2,204,396 54
JNO. C. WHITNER, Agent,
38 Broad street, Atlanta Ga.

Springfield Fire and Marine Insurance Company,
INCORPORAAED 1849.
Cash Capital - - - - $ 500,000 00
Cash Assets, January 1, 1873 - - 1,070,742 00
JNO. C. WHITNER, Agent,
38 Broad street, Atlanta, Ga.

Manhattan Fire Insurance Company.
INCORPORATED 1821.
Cash Assets Over - - - - $500,000
JNO. C. WHITNER. Agent.
38 Broad street, Atlanta, Ga.

Atlantic Coast Line Passenger Route!
REORGANIZED FOR THE SUMMER OF 1873.
DAILY ALL RAIL CONNECTION
—VIA—
AUGUSTA, WILMINGTON, RICHMOND,
AND AN ADDITIONAL DAILY CONNECTION VIA
Augusta, Wilmington and Portsmouth,
—AND THE—
MAGNIFICENT BAY LINE STEAMERS,
CLOSE CONNECTION, WITH WHICH, IS MADE AT PORTSMOUTH, VIRGINIA.
The equipment of the Roads of this is First-Class;
Pullman Palace Sleeping Cars Are Upon All Night Trains.
DOUBLE Daily Schedules are operated upon entire route, from New Orleans and all terminal points in Alabama and Georgia.
By taking morning train out of Savannah, Macon and Atlanta, passengers connect with the 5:50 P. M. train out of Augusta, and can choose between all the connections via Richmond, or the route up Chesapeake Bay, having, in the latter case,
But One Night Railway Travel
NO CHANGE OF CARS BETWEEN AUGUSTA AND WILMINGTON.
Elegant Palace Day and Sleeping Cars run through without change from Weldon to Baltimore.
Through Tickets to all prominent points on sale by both routes at all terminal points South Also, full line of Virginia Springs and Excursion Tickets to Attractive Summer Resorts.
Through Tickets to Cincinnati and all principle points West via Richmond and Chesapeake and Ohio Railroad.
Buy Your Tickets via Wilmington, and be Sure They Read that Way.
And be assured you will make close connections—this being the most certain and reliable route.
Remember that this is the Only Route that Gives the Bay Line Connection.
For Time Schedules, Price Lists, and all information, apply to the following named agents of the line
C. I. TROWBRIDGE, Southern Passenger Agent. H. M. COTTINGHAM, General Western Agent, Atlanta.
F. W. CLARK, Ass't Gen'l Passenger Agent, Wilmington, N. C. A. POPE, G. F. & T. A., Wilmington, N. C.
may3-d6m

The Great Southern Freight and Passenger Route
TO AND FROM NEW YORK,
VIA
Savannah, Ga.
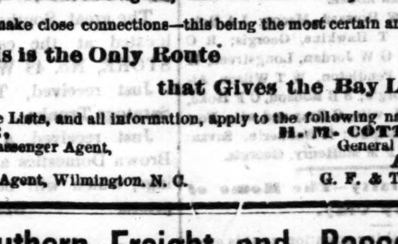
THE FIRST CLASS SIDE WHEEL STEAMSHIPS OF THIS LINE SAIL FROM SAVANNAH AND New York, in connection with the CENTRAL RAILROAD OF GEORGIA, every TUESDAY, THURSDAY and SATURDAY, make as quick time and have superior accommodations for passengers to any steam ships on the Southern Coast.
THROUGH FREIGHT carried at as low rate as any other route. ALL CLAIMS for loss, damage, or overcharge, settled promptly.
Passage from Atlanta to New York - - - - - $27 50
Meals and State Rooms Included.
EXCURSION TICKETS.
To New York and Return, Good until 1st Oct. - $45 00.
Meals and Staterooms Included.
Sumptuous Sleeping Cars on all Night Trains for Savannah. Passengers by this route should leave Atlanta on 1:40 P. M. train for Macon, the day before the Steamers sail from Savannah. All other information furnished on application to undersigned.
Atlanta, June 14, 1873. 3m
GEO. A. McCLESKEY, Traveling Agent, Steamship Co.'s, Office No. 4, Kimball House

RAILROAD SCHEDULE.
ARRIVAL AND DEPARTURE OF TRAINS.

Georgia Railroad.
DAY PASSENGER TRAIN.

Leaves Augusta	8.20 o'clock,	A. M
Leaves Atlanta	8.15 "	A. M
Arrives at Atlanta	5.45 "	P. M
Arrives at Augusta	5.30 "	P. M

NIGHT PASSENGER TRAIN.

Leaves Augusta	2.15 "	P. M
Leaves Atlanta	6.00 "	P. M
Arrives at Atlanta	11.15 "	P. M
Arrives at Augusta	3.45 "	A. M

Accommodation Train.

Leaves Atlanta	5 00 P. M
Leaves Stone Mountain	6 45 A. M
Arrives Atlanta	8 00 A. M
Arrives Stone Mountain	6 15 P. M

Western and Atlantic Railroad.
NIGHT PASSENGER TRAIN—OUTWARD.

Leaves Atlanta	6.00 P. M
Arrives at Chattanooga	1:30 A. M

DAY PASSENGER TRAIN—OUTWARD.

Leaves Atlanta	8:30 A. M
Arrives at Chattanooga	4:25 P. M

NIGHT PASSENGER TRAIN—INWARD.

Leaves Chattanooga	3 45 P. M
Arrives at Atlanta	11:20 P. M

DAY PASSENGER TRAIN—INWARD.

Leaves Chattanooga	5:45 A. M
Arrives at Atlanta	1 20 P. M

DALTON ACCOMMODATION TRAIN.

Leaves Atlanta	4:35 P. M
Arrives at Dalton	12:20 A. M
Leaves Dalton	2:00 A. M
Arrives in Atlanta	9:50 A M

Atlanta and West Point Railroad.
NIGHT PASSENGER TRAIN—(Outward.)

Leaves Atlanta	11 30 P. M
Arrives at West-Point	1 10 A. M

DAY PASSENGER TRAIN—(Inward)

Leaves West Point	1 42 P. M
Arrives at Atlanta	5 40 P. M

NIGHT FREIGHT AND PASSENGER TRAIN—(Outward.)

Leave Atlanta	12 30 P M
Arrive at West Point	8 20 P M

NIGHT FREIGHT AND PASSENGER TRAIN—(Inward.)

Leave West Point	2 05 A M
Arrive at Atlanta	9 35 A M

Macon and Western Railroad.
DAILY ACCOMMODATION EXCEPT SUNDAYS

Leaves Atlanta	7.00 A. M
Leaves Macon	9:10 A. M
Arrives at Atlanta	5:48 P. M
Arrives at Macon	3:40 P. M

NIGHT PASSENGER—DAILY.

Leaves Atlanta	1:40 P. M
Leaves Macon	11:00 P. M
Arrives at Atlanta	6:45 A. M
Arrives at Macon	7:30 P. M

Air-Line Railroad.
DAY PASSENGER TRAIN—OUTWARD.

Leaves Atlanta	6 48 A M
Arrive at Toccoa	12 07 A M

DAY PASSENGER TRAIN—INWARD.

Leaves Toccoa	1 21 P M
Arrive at Atlanta	7 00 P M

KENNESAW HOUSE,
MARIETTA, GEORGIA.
BY FLETCHER & FREYER.
THIS first-class house has elegant fare and fine rooms. Marietta is a favorite summer resort. Terms reasonable. ju.y13-dtf

The Great Southern
PASSENGER AND MAIL
ROUTE!

VIA
ATLANTA and AUGUSTA!
TO Charleston, Columbia, Charlotte, Raleigh, Wilmington, Weldon, Richmond, Washington, Baltimore, Philadelphia and New York.
RUNNING A DOUBLE
Daily Through Passenger Train.
CONNECTIONS by THIS LINE are most certain and sure at all seasons.
The Eating Houses
On this Line have been thoroughly overhauled and refitted. Ample time is given for Meals, and at regular hours.
CONDUCTORS on this line are affable and courteous to passengers.
The Quickest Time and Sure Connection made by this Route.
Passengers can purchase Through Tickets and have their Baggage Checked through from New Orleans, Mobile, Montgomery, Columbus, and Atlanta TO Richmond, Baltimore, Washington, Philadelphia, and New York
BY
Four Different Routes, via Augusta, Kingsville, and Wilmington; via Columbia, Charlotte and Raleigh; via Columbia, Danville and Richmond; via Atlanta, Augusta, Wilmington and Bay Line.
Fare as Low by Augusta
AS ANY OTHER ROUTE
PULLMAN'S PALACE SLEEPING CARS
ON
ALL NIGHT TRAINS LEAVING ATLANTA
BY THIS ROUTE
Passengers wishing to go North by Sea will find a
Splendid Line of Steamships,
From Charleston, S. C., to Baltimore, Philadelphia, Boston and New York.
The Charleston Steamships
offer every inducement to Passengers, with Tables supplied with every luxury the Northern and Charleston Markets can afford, and for Safety, Speed and Comfort are
Unrivaled on the Coast
Through Tickets on Sale at MONTGOMERY, WEST POINT AND ATLANTA ... NEW YORK VIA CHARLESTON STEAMSHIP
S. K. JOHNSON, Superintendent.
J. A. ROBERT, General Ticket Agent.
jan26-dtf

THE MAJORS HOUSE,
BY E. MAJORS,
THOMSON .... GEORGIA.
He pledges himself his house will be kept in fine style, and on moderate terms. nov18-dtf

Atlanta Furniture Manufactory.
WAREHOUSE AND SALES-ROOM,
96 Whitehall Street.
Manufactory: Cor. Butler and Harris Sts.
IN ADDITION TO GOODS OF THEIR OWN MANUFACTURING, ARE NOW RECEIVING A FULL and complete line of all kinds of Furniture, embracing everything kept at a
FIRST CLASS FURNITURE STORE,
which are now OFFERED AT PRICES WHICH MUST PROVE SATISFACTORY TO PURCHASERS. In fact, we *CHALLENGE ALL COMPETITORS IN THE TRADE,* both in the quality of our goods and the prices we are willing to sell at. EVERYTHING GUARANTEED EXACTLY AS REPRESENTED OR MONEY REFUNDED.
aug20—d1m

GREAT SOUTHERN
FREIGHT AND PASSENGER LINE
VIA
CHARLESTON, S. C.
TO AND FROM
BALTIMORE, PHILADELPHIA, NEW YORK, BOSTON,
AND ALL THE NEW ENGLAND MANUFACTURING CITIES
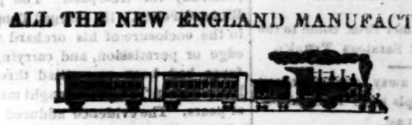
TWICE A WEEK.
TUESDAYS and SATURDAYS During the Month of June,
ELEGANT STATE-ROOM ACCOMMODATIONS.
Sea Voyage Ten to Twelve Hours Shorter Via Charleston
The South Carolina Railroad Company,
And connecting Roads West, in alliance with the Fleet of Thirteen First-Class Steamships to the above Ports invite attention to the Quick Time and Regular Dispatch afforded to the business public in the Cotton States at the
PORT OF CHARLESTON.
Offering facilities of Rail road and Sea Transportation for Freight and Passengers not excelled in excellence capacity at any other Port. The following splendid Ocean Steamers are regularly on the Line:

TO NEW YORK.
MANHATTAN, M. S. Woodhull, Commander.
CHAMPION, R. W. Lockwood, Commander.
CARLESTON, James Berry, Commander.
JAMES ADGER, T. J. Lockwood, Commander.
JAMES ADGER & CO., Agents, Charleston, S. C.
GEORGIA, S. Crowell, Commander.
SOUTH CAROLINA, T. J. Beckett, Commander.
CLYDE, J. Kennedy, Commander.
ASHLAND, —— Ingram, Commander.
WAGNER, HUGER & CO. WM. A. COURTENAY, Agents, Charleston, S. C.

TO PHILADELPHIA
Iron Steamships
VIRGINIA, C. Hinckley, Commander.
GULF STREAM, Alex. Hunter, Commander.
SAILING DAYS—THURSDAYS.
WM. A. COURTENAY, Agent. Charleston, S. C.
Total Capacity 40,000 Bales Monthly.

TO BALTIMORE
FALCON, Hainie, Commander,
SEA GULL, Dutton, Commander.
MARYLAND, Johnson, Commander.
Sailing Days—Every Fifth Day.
PAUL C. TRENHOLM, Agent, Charleston, S. C.

TO BOSTON.
STEAMSHIP MERCEDITA, sails every other Saturday
JAS. ADGER & CO., Agents, Charleston, S. C.

Rates guaranteed as low as those of competing lines. Marine Insurance one-half of 1 per cent.
Through Bills of Lading and Through Tickets
Can be had at all the principal Railroad Offices in Georgia, Alabama, Tennessee and Mississippi.
State-Rooms may be secured in advance, without extra charge, by addressing Agents of Steamships in Charleston, at whose offices, in all cases the Railroad Tickets should be exchanged and Berths assigned. The Through Tickets by this Route includes Transfers, Meals and State Room, while on Shipboard.

THE SOUTH CAROLINA RAILROAD,
GEORGIA RAILROAD,
And their connecting Lines have largely increased their facilities for the rapid movement of Freight and Passengers between the Northern Cities and the South and West. Comfortable Night Cars, with the Hotel Chair, without extra Charge, have been introduced on the South Carolina Railroad. First-Class Eating Saloon at Branchville. On the Georgia Railroad First-Class Sleeping Cars.
Freight promptly transferred from steamer to day and night trains of the South Carolina Railroad. Close connection made with other roads, delivering freight at distant points with great promptness. The Managers will use every exertion to satisfy their Patrons that the Line VIA CHARLESTON cannot be excelled in Dispatch and the Safe delivery of Good
For further information, apply to J. M. SELKIRK, Sup't, Charleston, S. C., B. D. HASELL, General Agent, P. O. Box 4979, Office Broadway, N Y.; S. B. Pickens, General Passenger and Ticket Agent, South Carolina Railroad.
ALFRED L. TYLER
Vice-President South Carolina Railroad Charleston, S. C.
july4—eodtf

BROWN'S HOTEL,

Immediately opposite Passenger Depot,
MACON, GEORGIA.
E. E. BROWN & SON, Proprietors.

CUMMINGS' KING CURE!
This wonderful Lotion cures
Fresh Cuts, Bruises and Burns, Ringworms, Chilblains, and Stys. It is also good for Old Sores, Ulcers
Sore Eyes, Risings, Reduction of Tumors, Putrid Sore Throat, Sore Mouth, Fever Blisters
Sores caused by Vegetable Poison, and Bites of Poisonous Insects.
DIRECTIONS FOR USING.
For bad Cuts or Bruises, adjust the cut or lacerated parts, and bind up with a linen or soft cotton bandage, and keep the affected parts moist with the Lotion. Made and sold by
E. CUMMINGS, Palmetto, Ga
apr28-d&wtf

THE McAFEE HOUSE,
At Smithville, Georgia.
IS KEPT in the most elegant style. The cuisine ... Coming from Macon, dine at Smithville, and the travelling public will find at this House first-class accommodations. Give him a call. jane8— tf

Atlanta Water Cure
DR. F. KALOW,
Corner of Hunter and Bell Sts.
DR. KALOW, well known through his great and rapid cures, has returned to our city and has opened again an establishment for the cure of all Chronic Diseases, of which he would respectfully inform the citizens of Atlanta and the surrounding country.
Liver Complaint, Fevers, Paralysis, Sterility, Asthma, Nervous Affections, *Dyspepsia, Indigestion, Rheumatism, Neuralgia, Scrofula, Diseases peculiar to Women, all Impurities of the Blood,* Skin Diseases, Kidney and Bladder Complaints, ... page of the Water, Piles of all kinds, *Gonorrhœa,* Eye and Ear Complaint after ... *Scarlatina, etc., etc.*
As a proof of his success, the Doctor takes pleasure in referring to the following persons: ... Rucker, of Chapman, Rucker & Co.; ... Major W. B. Cox, ... Walker, James and John Lynch, ... Superior Vicar, Mr. Turner, ... Gaulden, Quitman; Miss Dawsoor, ... White, Conley.
Outside of his Institution he will treat all Diseases with great success.
may12—d1y